THE WEATHER
Nebraska: Partly overcast tonight and Sunday; slightly warmer southeast portion tonight.
Lincoln: Partly cloudy tonight and Sunday; warmer tonight.

THE LINCOLN STAR
Nebraska's Best Newspaper

HOME EDITION

TWENTY-THIRD YEAR | LINCOLN, NEB., SATURDAY, MAY 2, 1925. | EIGHT PAGES | TWO CENTS

BIG BALLOONS FLOAT OVER OZARKS

GOOD WEATHER FAVORS PILOTS IN AIR CONTEST

One of Five Gas Bags, Which Left St. Joseph Late Friday In Elimination Contest, Passes Over Searcy, Arkansas, Saturday.

BALLOON DETROIT FORCED DOWN.

ST. JOSEPH, May 2.—Of the five balloons that started from here yesterday evening in the national elimination race one had landed in Kansas, two had been sighted in central Arkansas and the remaining two had not been heard from at 1 o'clock this afternoon.

The Detroit landed at 2:20 a. m., today near Selma, Kas., having covered about 130 miles air line. Pilot Thaden said he was forced to quit the race because of a leaky gas bag.

Two unidentified balloons high in the clouds, traveling slowly eastward, were sighted about noon near Searcy, Ark., about 375 miles from the starting point.

(Associated Press.

SEARCY, Ark., May 2.—One of the balloons which left St. Joseph yesterday in the national balloon race passed over Searcy at 11 o'clock today. Last reports were that the bag was traveling in an eastward direction at a point about five miles northeast of Searcy. The balloon appeared to be moving verry slowly.

No Word During Morning.

ST. JOSEPH, May 2.—The five balloons of the national elimination balloon race probably were over the sparsely settled region of the Ozark mountains in the northern part of Arkansas today, according to officials of the race and the weather bureau.

No word had been received from any of the five pilots by officials here at 10:45 and they said the balloons had probably not passed over any towns at which messages could be dropped.

The weather bureau said the aeronauts were meeting good weather along the way and that the wind would shift eastward.

Leave Missouri City.

ST. JOSEPH, Mo., May 2.—Daylight today saw five balloons in the national elimination race headed southeastward, probably over southern or southeastern Missouri. National Aeronautic association officials early today anxiously awaited word from the pilots of the big bags that left Rosecrans field here late yesterday to contest for the honor of representing the United States in the international balloon races.

Four of the balloons, those piloted by Capt H. E. Honeywell, veteran of twenty-five years experience; W. T. Van Orman, winner of the race last year; Herbert V Thaden and Lieut. William J. Flood, are those contesting for the coveted positions in the international event.

The three balloonists finishing in the lead are eligible to enter. The fifth balloon, piloted by Maj. Maurice Smith of Kansas City, City, was a pilot balloon that led the way for the racers.

Each pilot was to drop messages today telling of his position, speed and experiences. The messages are to be delivered to National Aeronautical association officials here and to the Associated Press.

The big bags took off late yesterday and headed toward the southeast and the weather bureau predicted they would follow that course to the vicinity of Memphis, Tenn, where they would head eastward with the wind toward the Atlantic coast.

The last report from the balloons last night was that three had passed over Liberty, Mo., and another over Kansas City.

A fifth contestant in the race, Capt Raymond O'Neil of the army, saw his hopes shattered yesterday when his balloon was damaged by the bursting of the net about the bag. It could not be repaired in time to permit him to enter the race.

DODGE ESTATE NAMED IN SUIT

Administrator Howard A. Bloomer Seeking To Collect $500.000.

(Associated Press)

DETROIT, May 2.—Suit for $500,000 was filed against the Dodge Brothers' estate here last Friday by Howard A. Bloomer, a local attorney, and former chairman of the board of directors of the Dodge Motor Co. The suit was filed by praecipe, Mr Bloomer leaving the city as soon as the papers had been accepted by the county clerk.

Mr Bloomer is administrator of the estate of Horace E. and John F. Dodge, but has not been connected with the Dodge company for more than a year. While the cover of the praecipe notes that the suit is for $1,000,000, the body of the text calls for $500,000.

Efforts to get in touch with Mr. Bloomer have been unavailing.

Scattered Showers Outlook For Week

WASHINGTON, May 2.—Weather outlook for the week beginning Monday:

Upper Mississippi valley and Missouri valley: A period of scattered showers and thunderstorms about middle of week; temperature normal or above.

Hold A Coast Man In Triple Slaying

ANOTHER ROAD TREATED WELL

Nebraska Gives Northwestern One-eighth Of Its Revenue But May Collect Less Than Twentieth Of Its Taxes.

IS PROFITABLE STATE FOR THAT RAILROAD

Contains Thirteen Per Cent Of Trackage But Only Assesses Five and Two-thirds Per Cent Of Taxes.

More than one-eighth of the total mileage of the Northwestern railroad system lies within the state of Nebraska, and more than one-eighth of its entire net earnings in 1924 were realized from Nebraska business; but the taxes assessed upon the Northwestern in Nebraska last year, a part of which it has not paid, were less than one-twentieth of the aggregate taxes in all the states where it operates.

The Northwestern is one of the carriers which are resisting payment of their Nebraska taxes and for several years past has withheld one-fourth or more ofthe yearly taxes under federal court orders, pending the final decision of the controversy.

The railroad's own report filed with the state railway commission for the calendar year 1924 shows that it took out of Nebraska as net earnings relatively 2½ times as much as the taxes which were assessed upon its property in this state, and over three times the amount actually paid in taxes here.

That business conditions in Nebraska are better for the Northwestern than on its system as a whole appears from the fact that only 73.87 per cent of its operating income was required here to pay the operating expenses, while for the system generally the expense ratio was 80.65 per cent, and outside of Nebraska it was in the neighborhood of 82 per cent.

How Different States Fared.

The track mileage of the Northwestern system is given as 8,463; the total net earnings in 1924, before deducting taxes, were $28,917,939; and the total taxes assessed in the various states, but not paid in full, were $8,384,300.

The appended summary shows the relative apportionment mileage and items among the different states:

Wisconsin—Mileage, 2,213, or 27 per cent of total; taxes, $2,625,794, or 30 per cent.

Illinois—Mileage, 825, or 9 2-3 per cent; taxes, $2,106,084, or 25 per cent.

Iowa—Mileage, 1,634, or 19 1-3 per cent; taxes, $1,374,376, or 15 1-5 per cent.

South Dakota—Mileage, 1,230, or 12 per cent; taxes, $914,995, or 11 1-3 per cent.

Nebraska—Mileage, 1,101, or 13 per cent; taxes, $477,729, or 5 2-3 per cent.

Michigan—Mileage, 517, or 6 per cent; taxes, 442,541, or 5 1-3 per cent.

Minnesota—Mileage, 650, or 7 3-4 per cent; taxes, $293,917, or 3½ per cent.

Wyoming—Mileage, 278; or 3 1-3 per cent; taxes, $142,202, or 1 2-3

Gross and Net Earnings.

Gross earnings in Nebraska last year came to $14,123,849; operating expenses were $10,433,448, and net earnings, $3,690,401. Of the gross revenue in this state, $5,596,511 was credited to intrastate operation and $8,527,339 to interstate. Freight earned $11,333,890, and passenger business $1,656,187.

The Northwestern had total gross earnings of $149,454,584 on its whole system. The operating expenses were $120,536,645, leaving the net income $28,917,939. Out of this amount, $9,348,842 was deducted as taxes, although less was actually paid. The taxes include $964,542 paid to the federal government.

Assets for the system are listed at $546,431,716; surplus at $60,968,726; stock outstanding, $167,547,500, and funded debt, $258,586,900. The company paid 3½ to 7 per cent on its bonds, 2 per cent on common, and 3½ per cent on preferred stock.

Walter W. Head of Omaha is one of the directors.

Disqualification Of Two In Balloon Race a Possibility

ST. JOSEPH, Mo., May 2.—(A. P.)—Disqualification of Captain H E. Honeywell and Herbert V. Thaden as contestants in the national elimination balloon race because of their failure to take gas with the other balloons is possible, it was learned this afternoon.

When Honeywell and Thaden were not ready to start the race with the other balloons late yesterday officials of the race wired Russell B. Shaw, chairman of the contest committee of the National Aeronautics association.

Mr. Shaw replied today that the referee has the power to make decisions. Major A. B. Lambert, referee, had left town and could not be reached for a statement.

Honeywell, piloting the St. Joseph, and Thaden, in charge of the Detroit, refused to inflate their balloons with the others yesterday because of the wind. As a result, according to officials, they gained about an hour's advantage in fresh gas over the other entries. This, officials said, is prohibited by the rules.

PARADE STAGED BY AG STUDENTS

Farmers' Fair Starts With Procession Through Downtown Streets.

Annual Event at Agricultural College Saturday Afternoon and Evening.

Agricultural college students of the University of Nebraska paraded through the business district of Lincoln at noon Saturday preparatory to the opening of the seventh annual Farmers' Fair on the college campus this afternoon and evening. All departments of the college and attractions at the fair were represented in the parade.

A "rube" band led the procession, followed by the Goddess of Agriculture seated on a throne in an elaborate float.

The entomology department had a large float in which gigantic bugs of several varieties were seen bobbing up and down. A sign at the back stated that it would cost twice as much to raise the 1925 bug crop in Nebraska as to build the new capitol.

On the department of rural economics float, a farmer was shown balancing corn and hogs as the respective prices went up and down. Livestock was shown as the "golden link" between field, soil, crops, and fertility, on another.

The foods and dietics department showed dainty foods weighed against substantial foods and found wanting. "Milk for health and wealth" was the slogan on a truck bearing a cow, a milking machine, and two calves. A flock of turkeys were shown in a large pen, with a sign saying "Yes, we can raise turkeys."

A large submarine which attracted considerable attention depicted the work of the various classes of the vocational education department. The agronomy department was represented by an Indian standing among shocks of grain. A wagon covered with plants and flowers to resemble a beautiful garden represented the horticulture department.

Other groups represented were the home management classes and the costume design students. An automobile was so decorated as to resemble a mammoth spring bonnet.

Wild west riders advertised the riding contests at the fair and other groups hinted at the entertainment to be offered at the Snorpheum, Cornfield Follies, Yellow Dog Saloon, and other fair attractions.

AVIATOR KILLED.

BOSTON, May 2.—(A. P.)—Lieut. Alexander V. McAulay, Massachusetts national guard, whose airplane crashed near the Boston airport today when taking off for army and navy day maneuvers, died this afternoon at the East Boston Relief station.

Death Comes to Julius C. Harpham

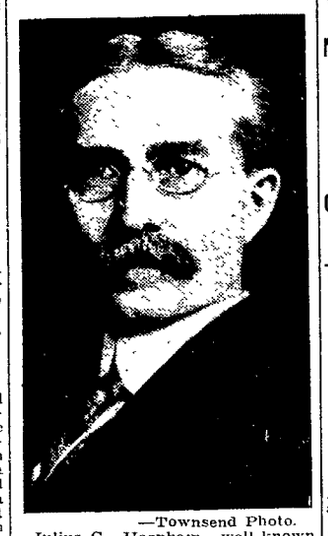

—Townsend Photo.

Julius C. Harpham, well known Lincoln business man and former president of the chamber of commerce, who died late Friday afternoon at his home.

ROBBERS FAIL IN ATTEMPT TO LOOT 4 SAFES

Combinations Of Strong Boxes Pounded Off But Work Proves Fruitless.

Continuing their operations cracksmen attempted to open four more safes Friday night, but were unsuccessful in each effort, police reported Saturday morning.

The offices of the Lincoln Box factory, at Twenty-second and Y streets, the Coryell Oil company and the Sinclair Oil company at Fourteenth and W streets, were entered and the safes tampered with. In the oil companies' offices the combinations were pounded off, but the yeggmen were unable to get the strong boxes open, police said. No money was secured in any of the offices.

The prowlers also entered the A. B. A. Oil Co. warehouse at Fourteenth and W streets, breaking a glass window in the office. Nothing was taken.

A crowbar and flash light were dropped by the burglars at the Sinclair Oil Co. office, 1001 North Fourteenth street. Nothing was taken.

The Lee Broom and Duster office at Twenty-seventh and Y streets, was also entered, but nothing taken, police reported.

This make a total of ten safes in Lincoln which have either been opened or an attempt has been made to open them, recently.

The only money secured by the cracksmen was $19.78, taken from the safe in the Lincoln Box manufacturing company office. The safe had been left open and the cash was taken from the money boxes, which were rifled and left on the floor in front of the safe.

Entrance was gained by forcing windows and doors in the various offices. Police discovered the Coryell entry about 6 a. m., and the others were reported later.

J. P. Goldsmith of the Lincoln Novelty company, has been employed by most of the companies to open the safes which have been tampered with. He has followed the business for twenty-nine years.

WESLEYAN WINS

Nebraska Wesleyan defeated Doane college in a dual track meet at University Place Saturday morning, 73 to 67.

THE WEATHER.

LINCOLN, Neb., May 2.—Forecast for tonight and Sunday:

For Lincoln and Vicinity: Partly cloudy tonight and Sunday, warmer tonight.

For Nebraska: Partly overcast warmer in southeast portion tonight.

For Kansas: Generally fair tonight and Sunday, somewhat warmer in east portion tonight.

The temperatures during the last 24 hours:

3 p. m.	62	3 a. m.	38
4 p. m.	63	4 a. m.	37
5 p. m.	63	5 a. m.	36
6 p. m.	62	6 a. m.	34
7 p. m.	59	7 a. m.	29
8 p. m.	54	8 a. m.	47
9 p. m.	51	9 a. m.	55
10 p. m.	51	10 a. m.	59
11 p. m.	46	11 a. m.	60
12 midnight	43	12 noon	62
1 a. m.	42	1 p. m.	67
2 a. m.	40	2 p. m.	70

Wind velocity at 12:36 p. m. today, 12 miles per hour.

Weather throughout the state at 7 a. m. today, clear east, partly cloudy to cloudy west.

Highest temperature a year ago today, was 80, lowest, 45.

	Dry 1 mlb	Wet Bulb	Rel Hum
7:00 A. M.	59	56	77
12:30 P. M.	66	49	26

Sun and Moon.

Sun rises 5:23 a. m.
Sun sets, 7:24 p. m.
Moon rises, 1:12 p. m.
Moon sets 2:50 a. m.

Three Arrests In Theft Of Motor Truck and Calf

Three men, ex-convicts according to Probation Officer N. T. Harmon, are being held here in connection with the disappearance of a black and white spotted calf and a red Patriot motor truck Thursday. The men were arrested by County Sheriff Hensel, Deputy Ira Vorhies and N. T. Harmon.

The men held are Joe Lane, Floyd Ward and George Vanderpool. Lane was placed in the city jail, Ward in the county jail and Vanderpool was taken to the penitentiary. Harmon said he had been paroled from that institution. He was sentences from Falls City for auto stealing and attempt to break jail. The other two men have also served time in the state penitentiary, Harmon said.

The calf is believed to have been taken to Omaha in the stolen truck and there sold at the stockyards Sheriff Hensel said. It was stolen from J. B. Branson, stockraiser, living south of Lincoln. The truck was stolen from the Coryell Supply company warehouse at Eleventh and Y streets, and is said to have been abandoned in Omaha.

STORM TAKES COSTLY TOLL

North Atlantic, Lashed By Driving Wind And Rain, Has Claimed Five Lives. Two Steamers And a Schooner Since Thursday.

CREW OF ONE STEAMER IS REPORTED IN DANGER

Two Vessels Ashore Being Pounded To Pieces By High Seas And Expected To Be Total Losses—Unable To Remove Crew From One.

(Associated Press.)

HALIFAX, May 2.—The north Atlantic, heavily mantled with fog and lashed by a driving easterly wind and rain has taken toll of five lives, two steamers and one three masted schooned since Thursday afternoon. The crew of one of the steamers, at last reports, still was in imminent danger.

The Nova Scotia schooner, Cape d'Or, went down Thursday night three minutes after being rammed by the steamer Clackamas off Sambro lightship.

Mrs. Margaret Leone Wilkie, wife of the captain, and four of the crew, including the captain's brothers, were drowned. Captain Wilkie and two other men were rescued.

Two steamers, the Azov, ashore on the southern Cape Breton coast, and the Moldegaard, a Norwegian boat, ashore off Pennant point, were expected to be total losses.

According to last reports last night, both boats were being pounded to pieces by the high seas.

The twenty-five men aboard the Azov managed to reach shore in their boats, but the crew of the Molegaard was unable to do this and seas were running too high to permit the dominion government steamer Stanley, standing by, to approach. Hopes were held out that a rescue might be affectd today.

Capt. Ralph McKenzie of the fishing schooner Archie F. McKenzie, reported last night that about eight miles southeast of the Liverpool automatic buoy, he had sighted what he believed to be a schooner of about 300 tons, bottom up, and drifting shoreward. This, however, is believed to be the wreckage of the Cape d'Or as no other vessels have been reported in distress.

SUSPECTS IN ROBBERY HELD

Venango Bank Employe Who Was Slugged By Bandits Goes To Grant In Effort to Identify Quartet Taken By Officers.

(Associated Press.)

OMAHA, May 2.—Miss Inez Ballard who was slugged by bandits who robbed the bank at Venango, Neb., late last Saturday, left hurriedly for Ogallala, Neb., late last night following arrest of four suspects Miss Ballard had been recuperating here from shock of her experiences. A bank official summoned her.

Two suspects were taken at Oshkosh, Neb., and two at Bridgeport. The four were taken to Grant, Neb., where Miss Ballard was to view them for possible identification as the robbers.

Detectives are working on the case, co-operating with the state sheriff's office.

Nebraska Wins 3 Scholarships

(Associated Press)

CHICAGO, May 2.—Iowa state college won four of twenty scholarships valued at $250 each, given by the Pullman company at the international Livestock exposition last winter, it was announced today. Iowa state had a superior showing in the livestock classes.

The University of Nebraska received three scholarships, due to its team making the highest score in judging all rings of livestock and crops as well as winnings in the livestock entries.

City Is to Pay $2,734 Tax For Gasoline Sales

The sum of $2,734.43 must be paid by the Municipal filling station for April, representing the gasoline tax on 136,721 1-2 gallons, according to a report filed by Commissioner Cowgill. Of this total, 131,260 1-2 gallons was sold to the general public. Gross receipts for the month were approximately $23,790. The amount of motor oil sold was 2,547 gallons.

Coal sold by the municipal yards during the month of April totaled 180 tons, Mr Cowgill states, as compared with the 398 tons sold in the same month of 1924. The amount sold during the year May 23, 1924, to May 1, 1925 is 13,940 tons.

J. C. HARPHAM PASSES AWAY

Prominent Lincoln Business Man Succumbs to Pneumonia Late Friday.

Former President of Chamber Of Commerce And Active In Civic Affairs.

Pneumonia contracted after his return from Florida in April caused the death of Julius C. Harpham, 70, president of the Harpham Bros. company, at 5:25 p. m. Friday, at his home, 1934 South Tweny-fifth street. He had been ailing for two years.

Mr. Harpham was born February 14, 1855, on a farm in Wayne county, Ind. After a short attendance at high school in Indianapolis he left to help support his widowed mother. He learned the harness business from an uncle at Sterling, Ill., was employed as traveling salesman for an Indiapolis concern and then entered the wholesale harness business at Peoria, Ill.

Four years before coming to Lincoln in 1884, he married Elizabeth Hubbard, who died in 1883. On his removal to Lincoln he immediately entered the firm of Gustin & Harpham. When Mr Gustin withdrew in 1890 the company became Harpham Bros., which was incorporated in 1900. At one time and another all four of the brothers, J. C., C. F. who lives at Long Beach, Calif., John of Sterling, Ill., and Henry of Lincoln, have been connected with the establishment. J. C. Harpham was the predominating figure, however, since its organization. His son, James, will continue the business as manager.

In March, 1887, he married Mrs. Clara B. Cook, formerly Miss Gustin. Besides his wife and three brothers he is survived by a son, James, and two daughters, Edna who lives at home and Mrs. Phil Southwick of Friend.

As well as conducting an eminently successful manufacturing house, Mr Harpham had been prominent in affairs of the city, was president of the chamber of commerce in 1898, and a member of the city excise board for three terms, 1905 to 1911. He was a director of the Central National bank, and a former director of the Lincoln Building & Loan association as well as of the Columbia National bank. He was a 32nd degree Mason, knight commander of the court of honor, Shriner and an Elk.

Mr. Harpham's last illness came on after his return from Tampa, Fla., in the forepart of April. For several years he had been spending his winters in the south. On coming back to northern climate this time, he contracted a cold that developed into double pneumonia.

Funeral services will be held at 2 p. m. Monday at the Westminster Presbyterian chuch. Rev. Paul C. Johnston will officiate. Lancaster lodge No. 54, A. F. & A. M., will have charge at the grave in Wyuka cemetery.

Pall bearers are to be six longtime employes of Harpham Bros.; L. L. Kurtz, H. F. Gilmour, John W. Bernstein, A. C. Harm, E. J. Oldt and Fred Thielen.

Honorary pallbearers will be: H. P. Stoddart, Mark W. Woods, W. S. Whitten, Dr. S. E. Cook, L. C. Chapin, August Eiche, J. E. Miller, E. T. Scott, Joseph Grainger, J. C. Seacrest, E. J. Burkett, W. C. Mills, W. E. Hardy, E. E. Henkle, F. E. Gillen, J. Cass Cornell, Mark H. Tilton, C. C. Quiggle, J. A. Reichenbach.

Past Month Was Hottest of Any Recorded Here

A temperature record not broken for forty-five years at least and not even approached for ten years was established in Lincoln for the month of April in 1925.

The temperature averaged 59.4 which is 8 degrees above normal. In April of 1915 the average was 59.3, but that isthe closest approach noted here since the official records were started in 1880.

Only the last three days of last month were cooler than normal, according to Thomas A. Blair, meteorologist, and no frost was experienced except during the last three days. The rainfall, however, fell below normal. Only 1.55 inches fell, instead of the 2.77 that is usual. There was less wind than is customary here during April, also.

The hottest day of the month was April 22, when 88 degrees was registered; the greatest range of temperature was on the 14th, when the extremes were 36 degrees apart. Nothing is unusual in the high temperature, however, for in 1910, a maximum of 97 degrees was registered.

Probe Brings No Light On Death Of J. F. Powell

Little information was secured by police concerning the robbery and fatal attack on J. F. Powell last December, following questioning of Paul Barnes, Captain of Detectives Anderson said.

Barnes was brought to Lincoln from Omaha on a charge of grand larceny, and will probably be arraigned on that charge Monday, Anderson said.

Barnes was brought in Lincoln the night of the Powell robbery, and left the following day. He had talked with Powell following the hold-up, he said, but was unable to give the officers a clue.

THREE KILLED AT SEATTLE IN A GUN BATTLE

Sixty-Four-Year-Old Blacksmith Confesses Killing Young Woman and Two Men At a Hotel, But Claims Attempted Holdup.

(International News Service.)

SEATTLE, Wash., May 2.—Miss Lora Reynolds and two men are dead and Lawrence Higdon 64-year-old blacksmith was being held in the city jail today accused of shooting all three in a midnight gun battle at the Royal hotel. Higdon has confessed to the triple slaying, but declares he shot in self defense when attacked, according the police.

Robert M. Fulton and Miss Reynolds were almost instantly killed, while the third victim, Eddie Mundorff, died in the city hospital today. Fulton is said to have a wife in San Francisco and a father in Reno, Nev.

Mundorff's parents live near here. Little is known of the young woman.

Higdon, the police declared, was too intoxicated to give a coherent account of the shooting, but asserted he fired when a woman and two men broke into his room and attempted to hold him up.

BELL COMPANY PART WINNER

Exchange Rates It Had Asked For and Which Commission Had Denied Are Not To Be Interfered With.

Although the application of the Northwestern Bell Telephone company for an injunction, staying the state railway commission from interference with the company charging rates that would yield it eight per cent on its investment, was denied by Federal Judge Munger in a memorandum opinion handed down Saturday morning, the enforcement of the commission's order regarding the exchange rates was stayed as well as any interferference with the company making increase of exchange rates which had been asked for by it—and denied by the commission.

The opinion is more in the nature of a plan for settlement on the rates to be charged than a decision as to whether or not the rates are proper. It leaves the matter of determining what these rates should be up to the company and the commission but defines what percentage of return the company may expect.

"A decree which should authorize the rates to be charged, says Judge Munger, "would be clearly the exercise of legislative power and not a decision upon the validity of a rate which has been prescribed or adopted."

Would Be Annulment.

"The effect of granting an injunction, as prayed for by the plaintiff company—would be the annulment of this statute of Nebraska, which requires an application for changes in rates to be submitted to the railway commission and making unlawful any change in rates until such application has been made and permission granted," the opinion sets out.

Therefore in consideraiton of this the opinion sets out: "A decree may be prepared staying the enforcement of the order of the state railway commission as to exchange rates which was dated November 4, 1922, and from interfering with the plaintiff in making increases of exchange rates asked for by it in its application to the commission, made in December, 1921, overruling each of the exceptions made by each of the parties, and denying the plaintiff's prayer for an injunction against interference by the defendants with the plaintiff's charging such rates for service rendered in Nebraska as to produce a return of approxiately eight per cent— The terms of the decree to be settled upon notice, if the parties are unable to agree upon its proper form. The plaintiff may receive its costs. The decree should reserve to the defendants the right to apply for a modification thereof, if the rates to be allowed hereafter shall prove to be excessive."

Estimates of depreciation and the allowance of officers' salaries, which were claimed by the commission to be excessive, were also upheld.

OLDEST MAN IN NEBRASKA DIES

"Uncle Peter" Starr, 107, Passes Away In Hotel At Dunning.

(Associated Press)

DUNNING, Neb., May 2.—"Uncle Peter" Starr, 107, said to be the oldest man in Nebraska, died at 7 a. m. today while seated in the dining room of a hotel here where he had lived.

R. B. Beauchamp, hotel proprietor, had just inquired of the old man of his health a moment before he found him dead and Starr told him, he said, "well, you know how a dead man feels." He had just drank a glass of hot water as had been his custom, Beauchamp said.

After an active life, Mr. Starr retired three years ago. He had since devoted himself to visiting and "joshing" his friends. He lived here forty years. His wife died in 1883.

With the exception of the phrase "I have used tobacco and whisky all my life," Uncle Peter had few rules for longevity.

After having served as Blaine county assessor for eight years, Uncle Peter was re-elected to the position at the age of 100. His assessment rolls were said to be perfect and he kept at the work until three years ago.

Uncle Peter is survived by one son, Fred Starr of Toledo, Ohio. Funeral services will be held tomorrow afternoon at 2 o'clock at the Congregational church at Dunning.

W. H. Flanagan Dies Suddenly At Home Friday

Apoplexy is believed to have caused the death of William H. Flanagan, 76, veteran Lincoln furniture dealer, who passed away at 3 p. m., Friday at the home of his son W. J. Flanagan, 1820 South Twenty-fifth street.

Mr. Flanagan had been active in the furniture business since the time of his arrival here, fifty-four years ago, and Friday morning went to the store at Tenth and P streets when he was taken ill.

Two sons, W. J. and John B., both of Lincoln; three sisters, Mrs. Mary Rager, Mrs. Margaret Webster and Mrs. Nellie Webster, all of Chicago, survive. The body is at Splain Q Schnell's chapel.

Funeral services will be held at 2 p. m. Monday at the home.

9:30 TONIGHT
Is Closing Time
ON SUNDAY
WANT ADS
GET YOURS IN EARLY
Star Want Ads Bring Results

Orpheum--Tonite

MATINEE AT 2:30

MRS. FISKE
CHAUNCEY OLCOTT
THOMAS A. WISE
JAMES T. POWERS
LOLA FISHER
AND OTHERS

"THE RIVALS"

By Richard Brinsley Sheridan

THIS ALL-STAR CAST WAS SELECTED FROM THE MOST DISTINGUISHED DRAMATIC ARTISTS OF AMERICA.

PRICES—Mat.-Nite, $1.50, $2.00, $2.50, $3, Plus Tax.

RIALTO THEATRE

RICHARD DIX
In a Delightful Comedy Romance
Too Many Kisses
A Paramount Picture
In the Spider's Grip
Colored Fable.
Rose Strauss-Green Piano Virtuoso.
News-Comedy.
Symphony Players
Shows—1, 2, 3, 7, 9
Mat. 35c, Nite, 50c
Child., 10c.
THIS WEEK

LYRIC VAUDEVILLE
WHERE EVERYBODY GOES
LAST TIMES TODAY
The Eccentric Comedienne
Frankie Keicey
Farnell & Florence
Other Entertaining Features
SHOWS AT 2:30, 7:00, 9:00.

COLONIAL
DIRECTION OF L. M. SARRAH
LAST TIMES TODAY
Return Engagement of
"THE SEA HAWK"
A Thrilling Adventure With MILTON SILLS
"THE PACEMAKERS"
H. C. Witwer's Third Story
"MERTON OF THE GOOFIES"
KINOGRAMS OF INTEREST
SHOWS AT 1—3—5—7—9

Here in Lincoln

Roberts—Undertaking. Adv.

Automobile loans, 1125 P St.—

Strawberries, 24c a quart. Salem's, 19th & O.—Adv.

All children's hair bobs and cuts, 25c. Mayer Bros.—Adv.

Ford cars sold on easy payments. F. R. Hussongs' 18th and O.—Adv.

40 years in Lincoln. Dr. Gartner, foot treatment. B2972.—Adv.

Now Open.—Blue Bird Party House. Admission Free, 5c a dance. —Adv.

Picture frames and framing 25 per cent discount. The Lincoln Book Store, 1126 O.—Adv.

Effective today — Coal offices close 12 o'clock noon each Saturday during the summer.—Adv.

Savings Deposits in The First National Bank by May 5 draw 4 per cent interest from May 1st.—Adv.

Best Pet Carbon, nothing better, $14.00. Order now and save $2 to $3 per ton. R. I. Coal Yard. B2666. —Adv.

LYRIC
LAST TIMES TODAY
BUSTER KEATON
In the Funniest of Romances
"SEVEN CHANCES"
LARRY SEMON
In a Howling Comedy
"HER BOY FRIEND"
Other Entertaining Pictures
ON THE STAGE
SONIA, ARLYN & HEAD
A Versatile Trio in
"DANCE ODDITIES"
SHOWS AT—1, 3, 5, 7, 9

DANCE TONIGHT
AT
Antelope Park
WITH
THE COLONIANS
5c A DANCE

DANCE
Tonight and Every Night
Franzmathes Academy
1018 N St.

DANCE
TONIGHT
V. OF F. W. HALL
1133 M Street
APOLLO ORCHESTRA

Admission Free. 5c A DANCE. Admission Free.
Next Week, Monday, Tuesday, Adams Jazz Band of Dixie Land.
BLUE BIRD PARTY HOUSE
Dance With Me Under the Crystal Ball. For Party Reservations Phone B3424—C. A. (Doc.) Green,
Tonight Herb Smith's Orchestra.
"THIS PAVILION HEATED"
Car, Lunch and Fountain Service, any day, any time. Dinners by Appointment. Phone Havelock 1453. New Summer Dining Room will Accommodate 100 People. I invite You to Good Eats.—Bud Byers.

Rudge & Guenzel's May Sale price on picture framing is 20 per cent less. Bring your pictures in now for artistic framing.—Adv.

Charge Dismissed—O. L. Polk, charged with passing another car on an intersection, was dismissed in Municipal court Saturday morning.

File Complaint—Complaint was filed in Municipal court Friday afternoon against Harold W. Lange, charging failure to pay alimony.

Dismiss Complaint—G. R. Belshaw, charged with parking an automobile without a rear light, was dismissed Saturday morning in Municipal court.

Petition For Paving—Two property oiwners on U street from Ninth to Tenth street have petitioned the city council to create a paving district there.

Draws Light Fine—Ray Parks was fined $1 and costs Saturday morning by Municipal Judge Chappell on a charge of operating a motor vehicle without a license.

Brings Divorce Suit—M. Elizabeth Bone brought suit for divorce against James Bone in district court late Friday alleging extreme cruelty. They were married in 1902.

Court Call Held—Cases for the next jury panel beginning May 11 were set at court call held in Judge J. H. Broady's district court Saturday morning. Three criminal cases will be up for trial.

Gets Jail Sentence—Allen Sheldon, alias Russell A. Means, was sentenced to ninety days in the county jail Saturday morning by Municipal Judge E. B. Chappell on a no-fund check charge.

Band Concert Sunday—Lincoln's first outdoor band concert this season will be held at 4 p m Sunday at the stand in Antelope park, Mayor Zehrung has announced. The University of Nebraska band, under the direction of William Quick, will play The first regular concert of the season is to be given by the Syracuse community singers May 31.

Everybody loves

butter flavored cream

covered with caramel

packed with peanuts

coated with milk chocolate

5¢

—that's The original **Cake Eater** Candy Bar

LOOFE-WILKS COMPANY

Pleads Not Guilty—Thomas M. Huidel pleaded not guilty, waived preliminarry hearing and was bound over to District court on a charge of wife and child abandonment Saturday in Municipal court.

Not to Drive—Burnice Bailey, charged with parking an automobile at the curbing at an improper angle, was ordered by Municipal Judge Chappell Saturday morning not to drive an automobile for one week.

Bankruptcy Petition—A petition in bankruptcy was filed in Federal court Saturday morning by Allen M. Diedrichs of Crab Orchard. He claims that he has liabilities amounting to $1,267 while his assets are $248.

Reports Theft—Miss Ida Prime, 2426 Park street, reported to police Saturday morning the theft of a black bag and a brief case. The bag contained clothing and the brief case some valuable papers, the report said.

Parked Too Long—D. H. Cambell, W. S. Rockwell, G. O. Cast, H. Brehm, Ivan Jones, John Crowley and Paul Luthey, charged with violating the two hour parking ordinance, were each fined $1 and costs Saturday morning in Municipal court.

Petition in Bankruptcy—John P. Moratez, plasterer, livig in University Place, filed a petition in bankruptcy in Federal court Saturday morning claiming that his liabilities amount to $762.59 and his assets, $400. Exemption is asked to the extent of $400.

Wins Divorce Decree—Florence May Goddard was granted a divorce from Jay B. Goddard in district corut late Friday on the grounds of extreme cruelty. Her former name, Eis, was restored. They were married September 10, 1918, in Kansas City, Mo.

Eye Injured by Baseball.—Junior Krickbaum, 5-year-old son of Mr. and Mrs. L. F. Krickbaum, 2618 Sumner street, received a serious injury to his right eye Friday evening when hit by a baseball with which some boys were playing on a vacant lot. The extent of the injury cannot be determined for a few days, Mrs. Krickbaum said. The parents were unable to learn the name of the lad throwing the ball, and police were making an investigation Saturday morning.

Condition Unchanged — Little change was shown Saturday morning in the condition of Mrs. William Lovell, of Lake Arthur, Ia., seriously injured when the car driven by S. O. Lovell, of College View, overturned on the D. L. D. highway east of Havelock Thursday afternoon She is at the Lincoln sanitarium. Geneviene Lovell, also injured, had improved considerably, reports at the Lincoln sanitarium stated Saturday morning, and Mrs. S. O. Lovell was expected to leave the hospital

Teachers Hold Meeting—Lancaster county teachers were in session Saturday at the university social science auditorium. A luncheon was held at noon in the Grand hotel. The program follows: Violin solos, Leland Wood; vocal solo, Josephine Avery; demonstration, 4 B reading, Hazel Davis, Saratoga school; address, "The Child as Heir of the Past," Dr. M. V. O'Shea of University of Wisconsin; demonstration, Kincella method in music, rural children; address, "Human Nature in the School Room," Dr. M. V. O'Shea; address, J. E. Rogers, representative of the Playground and Recreation Association of America.

Case Dismissed—E. Paul Gilgen was dismissed on a charge of reckless driving by Municipal Judge Chappell Friday afternoon on motion of the county attorney Gilgen is to pay the court costs.

Dumont Gets Commission.—John R. Dumont has just received his official credentials from the governor as insurance commissioner of Nebraska. That title will attach to his office hereafter, instead of chief of the insurance bureau. There is no change in the salary of $3,000 a year. Mr. Dumont began his duties as insurance commissioner on April 9, and the commission is made out as of that date.

Administration Asked—Annie Enright, widow of Frank Enright, who died April 25, asked letters of administration in a petition in county court Saturday morning. There is no will. The heirs as listed in the petition include the widows, of Lincoln, and the following sons and daughters: Mrs. Mary Walsh, Francis Enright, John Enright, Mrs. Margaret Shea, Patrick Enright, Mrs Elizabeth Davis and Mrs. Martha Young and Mrs. Katie Sullivan, Martel. The estate consists of both real estate and personal property, value not given.

Open Scout Cabin.—Three hundred scouts, parents and friends from University Place, Havelock and Bethany attended the opening exercises for the new suburban division cabin on Stevens creek Friday night. W. J. Kirkbride, W. J. Kent and others spoke; the flag was raised, and a picnic supper enjoyed. The cabin has just been completed and contains thirty bunks. It is half a mile north of Holdrege street, and has been equipped with a well to insure fresh water supplies. It is to be used especially by the suburban scouts.

Deaths

Martha Alice Smith, 65, wife of Elias Smith, died at 2:35 p. m. Friday at her home, 200 East Fairfield street, Bethany. She leaves her husband and three sons. Funeral services will be held Monday at 2 p. m. at the home. Rev. John L. Marshall, assisted by James P. Sullivan will have charge. Burial at the Havelock cemetery.

The body of Jacob Schuck was sent to Nemaha Friday night for funeral services and burial.

Mrs. Catherine Elizabeth Roth, 27, died at her home, 334 A street, at 10:10 p. m. Friday. She leaves her husband, four children, mother and brother. The body is at Splain & Schnell's chapel.

The body of Charles Miller was sent to Falls City Saturday noon for funeral services and burial Sunday.

Funeral services for Mrs. Isabella Gates will be held at 2:30 p. m. Sunday at the Westminster Presbyterian church. Rev. Paul C. Johnston will have charge. Burial in Wyuka.

Mrs. Lorena P. Haynes, 59, died at 8:30 p. m. Friday at the home of C. W. Jackson, 100 South Twenty-eighth street. She is survived by two daughters, Mrs. Lulu McCord of Rupert, Ida., and Mrs. Edith Reeman of Ashton, Ida.; her mother, Mrs. Elizabeth H. Child of Kansas City, and a brother, Elmer R. Child, also of Kansas City. Funeral services will be held at 3 p. m. Monday at the Bethany Christian church. Rev. W. P. Aylsworth will officiate. The Bethany chapter of the Order of the Eastern Star will have charge of the services at the grave at the Havelock cemetery.

Funeral services for Rebecca St. Isle Lahr will be held at the home, 1639 L street, at 3 p. m. Sunday. Rev. Walter Aitken will officiate. Burial in Wyuka.

Funeral services for Anna R Warner will be held at 3 p m. Sunday at the Elm Park Methodist church. Rev. Hobbs will officiate. The body is to be taken to Tecumseh for burial.

About People

About eighty students attended the annual junior-senior banquet of the Teachers college high school at the Grand hotel Friday evening. Enid Seeley was toastmmistress and the program included: "We're Glad You're Here," Richard Oades; "We're Glad to Be Here," Loren Eisley; talk, Prof Taylor; "What We Leave to the class of '26," Mary Field; "Thank You," Dorothy Zimmer; piano solo, Madeline Jackson; flute solo, Albert Benjaman; piano solo, Clara Halm; reading Helen Davis.

Child health day was observed in the McKinley school with a May day program given by the sixth grade pupils in the McKinley auditorium on Friday afternoon at 2:30. Miss Clara Norton was in charge of the following program:

Songs—
The Day's Greeting.
The Sandman.
Original Playlet—A Health Visit, 6th Grade.
Original Playlet—Making the Best of Things, 6th Grade.

Townsend — Portrait Photographer.—Adv.

Watch for ANN!

(POLITICAL ADVERTISEMENT.) (POLITICAL ADVERTISEMENT.) (POLITICAL ADVERTISEMENT.)

DUNCAN IS THE MAN!

He will keep the streets clean.

He will support a more elastic ordinance pertaining to sidewalks.

He will stop ruthless destruction of trees.

He will apply to his department a generous supply of common sense.

He is forty years of age.

Vote For Him

He has been in business in Lincoln over fifteen years.

He has proven his executive ability.

He believes in majority rule and will work in harmony with the commission for the good of Lincoln.

Lincoln needs men of his ability.

Vote For Him

A Commissioner For The People

GRAND OPENING BEGINNING TOMORROW OF

WITHERBEE GARDENS

HALF ACRES

Low Prices — $395 to $995

$10 CASH $10 PER MONTH

We Want You to Come Out

See These Beautiful Garden Tracts. Get In on the Ground Floor. Tell All Your Friends and Neighbors Abou it.

Open 7 A. M. Sunday

Office on Grounds

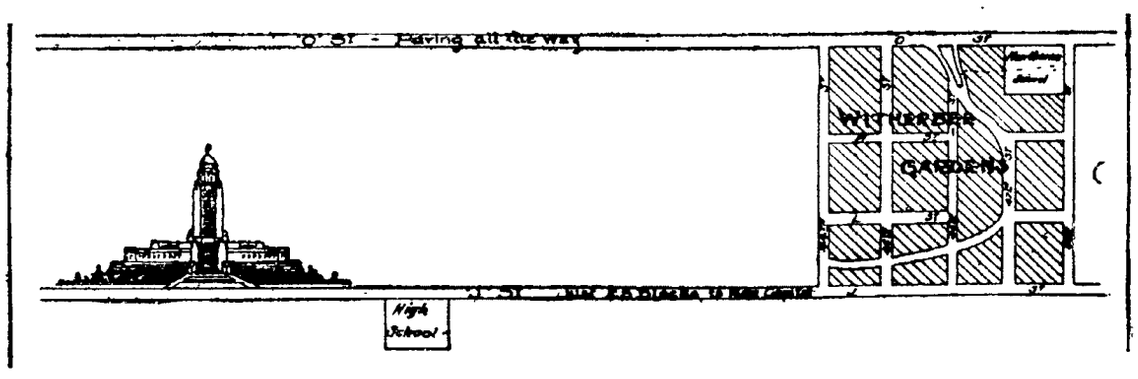

How To Get There

Drive Out O Street—Just 28 Blocks from 16th and O — To 44th Street, or Only Six Blocks From the Car Line.

Open Daily and Sunday

No City Taxes

WILLIAMS-COWAN-ROBERTSON CO.

Phone B-4505 B-1947 REALTORS 926 Sec. Mut. Bldg.

Nebraska News

MRS. NORTHEY TO BE TRIED SOON

Accused In Connection With Poisoning Mrs. Frank Bruner.

(Special to The Star)

BROKEN BOW, Neb., May 2.—District court will convene Monday with Judge B. O. Hostetler on the bench. This is a jury term and the most important case will be the trial of the state vs. Mrs. Alvesta Northey.

The defendant has been in the county jail here since last December awaiting a trial before a jury to determine the degree of her guilt in connection with the poisoning of Mrs. Frank Bruner at Sargent. When brought before Judge Hostetler at the time Frank Bruner was tried, Mrs. Northey's case was deferred.

Green Praises Work Of Labor Organizations

KANSAS CITY, Mo., May 2.—(A. P.)—Despite opposition and hostility, the work of labor organizations has gone forward with such impetus that it has been recognized as "one of the greatest stabilizing forces of the land," William Green, president of the American Federation of Labor, said before the city club here yesterday.

"The formation of large industrial combinations and the organization of capital on a huge scale directs our attention to the efficiency and co-operation developed through organization and reorganized effort," the speaker said.

"The government no longer opposes the formation of large industrial enterprises through the institution of legal proceedings. The size of an industrial undertaking is no longer a bar to centralization of power and financial resources."

Farm Worker Has Both Arms Broken By Horse's Heels

(Special to The Star)

TECUMSEH, Neb., May 2.—Charles S. Cook, farm hand, aged sixty-five, working for J. W. Hutt, southeast of Tecumseh, was badly injured by a horse Friday. He was harnessing the animal and stepped back of it when the horse kicked him with great force, the beast's heels striking Mr. Cook on the arms and side of his head. Both arms were broken, one in two places, and his head was bruised, but not seriously. The two bones of the right arm were broken between the wrist and the elbow. The left arm was broken at the wrist and near the shoulder. Mr. Cook was unconscious for several hours. He is now in a condition satisfactory to the attending surgeon.

Child Swallows Poison Tablets

(Special to The Star)

WYMORE, Neb., May 2.—A year old child of Mr. and Mrs. Charles Barndts, of Wymore, accidentally swallowed several stryohnine tablets in the home Thursday evening, but it is expected by local physicians that the child will live. The mother has been using the tablets for heart trouble. The tablets were coated with a thick brown coating, and when a physician was called and pumped the child's stomach he got four of the tablets whole. It is said that the coating on the tablets prevented the babe being poisoned immediately, and this with the prompt action probably saved its life.

YOUNG WOMAN CALLED.

TECUMSEH, Neb., May 2.—Miss Margaret Malone died at the family home, west of Tecumseh, Thursday, age twenty-one years. She was the daughter of Mr. and Mrs. P. J. Malone. She graduated from Tecumseh high school three years ago, taught school two years and had been attending a business college at Grand Island. The funeral was held at St. Andrew's church here, Saturday morning, conducted by Rev. Thomas Barden. The interment was in St. Andrew's cemetery.

BANKS CONSOLIDATE.

SHELTON, Neb., May 2.—The Meisner's bank, and the Security bank of Shelton have consolidated. Both banks are declared to be in good condition and the total deposits of the two will total nearly $900,000. The loans total more than $600,000.

MRS. WILHELMY SAVED BY FRIEND

Doctor Advised Operation Friend Said Try Lydia E. Pinkham's Vegetable Compound First

St. Paul, Minn.—"I was all run down from overwork and worry, had no appetite, could not sleep at night, and looked like a corpse. I have six children (five boys and one girl) and did not get any strength after my last baby was born. I was getting worse and thinner every day. The doctor said I had to go to the hospital, but this I could not do on account of my family. So I went to a friend of mine and told her what the doctor had told me and she said, 'Now do as I tell you. Try Lydia E. Pinkham's Vegetable Compound as I have done. It helped me.' So I started taking the Vegetable Compound and I noticed after the first few bottles that I felt considerably better. After taking 9 or 10 bottles I got over my fainting spells. Everybody who sees me now notices the great improvement in my health. I am gaining in weight and strength and am feeling fine. Eat well and sleep good nights."—Mrs. MARY WILHELMY, 309 Duke Street, St. Paul, Minnesota.

May Sale Monday!

This Sale is Moving Along Rapidly---Thousands of Bargains Are Attracting Thrifty Folk. Come While the Assortments Are Complete.

Sale of Coats

ONE LARGE LOT OF FUR TRIMMED COATS

All well tailored of fine quality material. Such as Deerona, English fleece, Charmeen, twill, Cheviot, Kashella, Veloria, Lovetone, Jeweltone, Jumuna, etc.

All this season's styles—every garment personally selected for its styles, lines and quality.

25.00 and 29.00 COATS.....20.00
35.00 and 39.00 COATS.....30.00
45.00 to 65.00 COATS.....40.00
75.00 COATS on sale.....50.00
100.00 to 115.00 COATS.....75.00
125.00 and 150.00 COATS.....85.00

—Second Floor.

Housewares

5-8 GARDEN HOSE—with couplings, 50 ft. 5.95.
TOILET PAPER—Waldorpn—14 rolls for 1.00.
PINT VACUUM BOTTLES—50c
SERVING TRAYS—nickle rims 1.95.
LAWN SPRINKLERS—95c.
WASTE BASKETS—decorated 1.00.
WALL DUSTERS, long and short handles 1.25.
DINNERWARE—51 piece set 4.95.
CROOKSVILLE CHINA—32 piece set 5.95.
COVERED GLASS JUGS — 2 quart capacity, 75c.
CRACKLED GLASS REFRESHMENT SETS—jug and six glasses 3.95.

—Fifth Floor.

Sale of Dresses

SILK DRESSES in three price groups. Including flat crepes, failles and satin.
45.00 to 55.00 Dresses 39.00
65.00 to 75.00 Dresses 50.00
85.00 to 125.00 Dresses 75.00
WOOL DRESSES in three price groups These include our entire stock and the original prices ranged 19.00 to 75.00. SALE PRICES are 12,00, 20,00, 25.00.

—Second Floor.

Philippine Gowns and Chimeses Princess Slips

GOWNS have round, V or square neck, short sleeves, or sleeveless.
CHEMISES in bodice or built up shoulder style.
SLIPS have hemstitched top and straps, hip line hem.
All have dainty hand embroidered designs, in attractive pattern. BEAUTIFUL HANDMADE garments, every stitch made by hand, including hems, seams and embroidery.
PRICE, each 1.95

ONE LOT

GOWNS in round, V or square neck style, sleeveless
CHEMISES, in bodice and built up shoulder styles. All are hand made, seams, hems, embroidery, etc., and beautifully finished with nice French embroidered designs
EACH 2.95

Crepe Gowns

WOMEN'S crepe gowns, in short sleeves and sleeveless styles. Colors are peach, pink, white trimmed with contrasting colors.
EACH 1.00

—Second Floor.

Children's Spring Coats

Here are becoming coats of flannel, Polaire, Poiret Twill, Bengaline, Velo bloom, Deerona, Mantella, etc. Box styles, straight mannish coats, belted styles, etc. Serviceable coats for next fall as well as present wear.

Lot 1—6.95 to 8.00 Sale price 6.00

Lot 2—10.75 to 15.00 Sale price 10.00

Lot 3—16.50 to 25.00 Sale price 15.00

—Second Floor.

Pattern Hats at *Half*!

NOT OUR ENTIRE STOCK BUT SCORES OF BEAUTIFUL HATS

This offer includes some of our most attractive early season hats from well known designers. We have added a number from our own workrooms and from makers of popular priced lines

SPECIAL LOTS AT THESE PRICES

5.00 HATS..... 2.50
7.50 HATS..... 3.75
12.50 HATS..... 6.25
15.00 HATS..... 7.50
18.00 HATS..... 9.00
20.00 HATS.....10.00
25.00 HATS.....12.50

—Fourth Floor.

Sale of GLOVES

CHAMONSUEDE GLOVES — with short flare cuffs, stitched and embroidered. Sand, mode, beige, cocoa. MAY SALE PRICE PAIR 95c

Sale of HOSE

WOMEN'S SILK HOSE with lisle tops and soles. Black, cordovan, gray, buff, cinnamon, racquet, dawn, biege, dove, cork, French nude, white etc. MAY SALE PRICE 3 pairs 4.00. PAIR 1.35

Sale of HANDKERCHIEFS

PATCH BLOCK ALL LINEN HANDKERCHIEFS—attractive colors and combinations.
IMPORTED FRENCH PRINT HANDKERCHIEFS from our Paris office. Hand rolled hems. MAY SALE PRICE, 3 for 1.00. EACH 35c

—First Floor.

May Sale of Linens

14x22 LINEN HUCK TOWELS—each 29c.
18x34 LINEN HUCK TOWELS—each 55c.
PURE LINEN Colored DAMASK BREAKFAST CLOTHS
6 Matching NAPKINS 15 in square
CLOTHS 64 in. square, with napkins, 6.50.
CLOTHS 64x80 in. with napkins, 7.50.
PURE LINEN LUNCH CLOTHS
36 inch CLOTHS, each 1.95
45 inch CLOTHS, each 2.95
54 inch CLOTHS, each 3.95
15 inch NAPKINS, 3 for 1.00.
PURE LINEN DAMASK NAPKINS, heavy quality, 22 inches square, MAY SALE, set of 6, price 3.00.
ITALIAN HAND EMBROIDERED LUNCH CLOTHS, 36 inches sq., with four napkins, May Sale 7.50.
PURE LINEN PATTERN CLOTH 72x72 inch cloths, 6.50; 72x90 inch 7.50; 72x108, 9.00.
Matching napkins 22 inch square, six for 3.75.

—Third Floor.

May Sale of Domestics

SHIELD SHEETS, 81x99 inches, each 1.65.
PILLOW CASES, to match sheets, 42x36 each 37½c.
AUSTRIAN KRINKLE CLOTH SPREADS, 86x108 in. priced 5.95. Size. 72x108 inches, priced 5.50.
AUSTRIAN KRINKLE SPREADS, with bolster, rose or gold 2.95.
ONE LOT SOILED SPREADS, reduced ONE-HALF.
REVERSIBLE DIMITY SPREADS, 80x90 inches, priced 2.95.
REVERSIBLE DIMITY SPREADS, Colored stripes, priced 3.50.
LIGHT WEIGHT COMFORTS, 72x84 inches priced 5.75.
BEACON COMFORTABLES, large size 70x84 inch, priced 4.95.
MATTRESS PADS, full and ¾ size priced 2.35.
MATTRESS SLIPS, full size, 1.95.
WEARWELL SHEETS, 81x90 inch each 1.35.

—Third Floor.

Basement Bargains

COATS

at Low May Sale Prices

Made from TWILL, DOWNEY WOOL, WOOL, DEERONA, SUEDE and other material popular this season. All are full lined with crepe de chine and silk mixed crepes. All are this season's models. Light and dark shades including RUST, ROSEWOOD, TAN, SHRIMP, GREEN And BROWN. Straight line or full back models trimmed with buttons, or contrasting color. All sizes, 16 to 42.

—Basement.

$15

ONE LOT

All the lighter shades of RUST, TAN, SHRIMP, MAIZE, ETC. Most of them are Downey wool, and all are fully lined with crepe de chine or satinette. Sizes 13 to 17 and 16 to 40.

—Basement.

$10

Basement Bargains

Special Selling

ALL GINGHAM HOUSE FROCKS

New "HAPPY HOME" *styles of fast color Amoskeag & Security*

The choice of millions of women

NO wonder this line is so popular. It is a real achievement to offer well-made dresses of unusual style at such a low price. Remember these are of good quality AMOSKEAG and SECURITY GINGHAMS. In the colors and patterns of this season. You'll get tremendous service for the COLORS ARE GUARANTEED FAST, and the fabrics will stand repeated launderings.

The assortment is so great and varied that every style idea and every color fancy will be here to choose from.

98c

The Models Sketched Give You an Idea of the Smart, Youthful Styles. Every Dress is New and Distinctive.

ALL SIZES

INCLUDING STOUTS

JUST ABOUT TODAY'S ACTUAL COST OF MATERIALS IN

HOUSE HAPPY HOME FROCKS "Foremost in America"

The most delightful effects have been achieved by chic touches of artistic hemstitching, rich embroidery and exquisitely colored appliques, medallions and pipings. You will also find silk ties, white piques, dainty organdy, nearly crushed collars, white pearl buttons, new novel effects in sleeves and pretty bows—ALL MADE WITH WIDE DEEP HEMS.

GET HERE EARLY

ALL STYLES IN SIZES 36 to 44

STYLES 03 - 04 - 10 and 11 in sizes up to 52

Happy Home House Frocks Have Won an Enviable Reputation. Each New Assortment Far Surpasses All Previous Offerings —Not Only in Style and Workmanship, but in Value-Giving as Well.

This sale of high grade dresses will be the talk of the surrounding community tomorrow! It will be an achievement in value-giving. Buy your entire summer's supply of house dresses now!

PHONE AND MAIL ORDERS WILL BE ACCEPTED

Miller & Paine

DOMESTIC SPECIALS

Extra Heavy Weight Sheets
Exceptional values. No dressing in their material. Sizes 81x90 in MAY SALE PRICE, each 1.29
—Basement

Heavy Weight TURKISH TOWELS, size 16x25 inches, double thread. Plain or red borders MAY SALE PRICE, each 20c

"GOLD SEAL" PILLOW CASES, size 42x36 inches. Good quality. MAY SALE PRICE, each 25c

THE LINCOLN STAR

NEBRASKA'S BEST NEWSPAPER

Published daily except Sunday by The Star Publishing Co of Lincoln Nebraska.
Entered at the postoffice in Lincoln Nebraska, as second class matter for transmission through the mails.
The Lincoln Sunday Star is published every Sunday morning

RATES OF SUBSCRIPTION

By Carrier

Lincoln and suburbs daily and Sunday per month	60c
By Mail	
Daily without Sunday per year	$4.00
Daily including Sunday per year	$5.00

The above rates apply only to Nebraska and bordering states
For farther away points an additional charge of $2.00 per year is made
In ordering changes of address always give old as well as new address
(All Mail subscriptions payable in advance)

PHONE—ALL DEPARTMENTS—B1234

The Associated Press is exclusively entitled to the use for re publication of all news dispatches credited to it or not otherwise credited in this paper and also the local news published therein
All rights of re-publication of special dispatches herein are also reserved

The Star does not knowingly publish any misleading fraudulent or questionable advertising

AGRICULTURE'S COMEBACK.

Probably the most accurate barometer of the financial condition of the farmer is found in the sales records of farm implement companies

It is a matter of certain prediction that when the worn out plow or cultivator is patched up to make it last through another season there is a pinch in the pocketbook Likewise the purchase of new equipment is a true indication of an actual or impending prosperity

Since the beginning in 1920 of the depression period large implement companies have been operating at a loss or on greatly reduced scales and small marginal profits It has been only within the last few weeks that reports have come stating that these companies are now for the first time in four years working on full time schedules

The Financial World in its issue of April 18 tells of the comeback of the Advance Rumley company

In the first nine months of last year the Advance Rumley company which in 1923 reported a deficit of more than a quarter of a million dollars before dividends earned its full $3 preferred dividend requirements

It was not until 1924 that the company was able to regain a total net earning power above the preferred dividend requirement Apparently the Advance Rumley company is back on its feet and into its stride

It is impossible to anticipate the restoration this year of the full $6 dividend rate for senior shares

If agriculture is really coming back as observers declare then the farmers should be well on the way to prosperity It may not come with the swiftness and balloon like character of a boom but conditions have changed for the better The farmer is paying his debts and rehabilitating his run down plant

The condition of the Advance Rumley company is an indication of what is taking place throughout the nation Industries which supply farm needs are not the only ones benefiting from the improvement in farm finances

* * *

What of the situation in Nebraska?

Using the figures of Lincoln manufacturers and wholesalers of farm machinery and implements as a basis a decided prosperity is evident among the farmers of Nebraska

The Chamber of Commerce industrial survey shows that in 1924 $4 000 000 worth of farm machinery and implements were manufactured and jobbed in Lincoln The total sales of threshing machine outfits and accessories amounted to between $1 130 000 and $1 140 000

During the first quarter of the present year the wholesalers and manufacturers of farm machinery in Lincoln estimate that business has increased between 25 and 30 per cent over that of the same period last year Should this percentage of increase continue throughout the year it will mean another million dollars added to the total amount of farm equipment manufactured and wholesaled in Lincoln

* * *

The Nebraska farmer is rehabilitating his run down plant

Prospects for this years crops are exceedingly bright in spite of the setbacks that have been suffered With this evident rehabilitation of the farmer is bound to come a like rehabilitation of all other business

Investment bankers who are in closest touch with the financial condition of agriculture are optimistic That no other investment promises as large and quick return as Nebraska farm land is the substance of the opinions recently expressed by a number of them This is due not only to the immediate prospects for the future but the healthy gradual growth that has set in with the passing of the depression period

GERMANY'S REBUKE TO COMMUNISM

Interpretation of the early election returns from Germany very generally credited the smashing and unexpected triumph of the Nationalists to the magic of von Hindenburg's name Undoubtedly this was a large contributing factor But a more critical analysis of the vote reveals the same swing from radicalism and communism in Germany that was observable in the elections of Great Britain and the United States

Von Hindenburg more than any other man of national fame in Germany was typical of the old school of conservatism He was more solidly wedded to German tradition

The vote in the Saxon urban centers plainly indicated a swing from communism and the same tendency was observable to some extent in Bavaria In Leipsic where the socialists have previously shown considerable strength Hindenburg beat Marx by 20 000 votes Halle which has been one of the hotbeds of communism and where in the Sunday election Thaelmann the communist candidate polled 000 more votes than Marx gave von Hindenburg a majority of 20 000 over the combined socialist and communistic vote It was about a year ago that the communists made their most serious threat for supremacy in Saxony and Thuringia Unquestionably the memories of what had transpired served to drive thousands of liberally-inclined voters into the conservative camp in order to insure the defeat of the communist candidate

Equally impressive was the vote cast in the Ruhr and other occupied sections of Germany where the German people had tasted the full bitterness of invasion and submission to foreign rule Reasonably they might have been expected to rally to Hindenburg because they had during the war been the center of German activity But for months they had been face to face with the reality of a lost war and they swung to the candidate who represented conciliation and peace

These are some of the undercurrents which caused the German people to vote as they did

THE WEALTH OF THE OCEAN

When the steamship Ethyl puts forth from the port of New York in a few days it will be on an errand of extreme scientific interest She will be the first floating chemical factory sent forth to extract bromine from the ocean

According to a recent report in Science there are 86 800 000 000 tons of it in the seas At present America produces approximately 900 tons or about half of the total world's supply the brine wells of Ohio and Michigan being the principal source Increasing consumption owing to its use in a preparation being put forward by the automobile industry in dyes photography and in the motion picture industry has necessitated the tapping of new stores

Thirty two of the ninety two known elements in the waters of the sea are washed into them by the streams Many of them are extremely precious Even gold has been found in small quantities and extracted after it had been carried from the hills and mountainsides hundreds of miles along the tortuous course of mountain streams In the passing of time these riches thus transplanted become greater and greater Science will concern itself with rescuing them for the benefit and enrichment of humanity

THE RACE TO THE POLE

Sitting on top of the world when that pinnacle is considered as the north pole is a pastime that many have attempted and few have been able to do

There is always some scientific interest attached to the various expeditions pushing northwards to that spot where all directions are south but usually they are undertaken more for the sport of the thing than for any actual advantages that will accrue to the discoverer It is the one pleasure that someone has been able to call pure science thank God without any money objects attached

Distinctly is that true of the latest expedition that of Gretti Algarrsson the young British Columbian who hopes to beat Captain Amundsen's Norwegian outfit He will use a small blimp for the last dash north and so if he succeeds will be the first man to see the pole from the air

The expedition is rather in the nature of a contest with the Norwegians for all of its eighteen members are English subjects and Algarrsson himself has announced that it is a purely British show a sporting and scientific expedition The immediate object is to establish an outpost as far north as possible set up the blimp and start Only two men Algarrsson and Commander Frank Arthur Worsley who was Sir Ernest Shackleton's sailing master on his cruises in the Antarctic will make the final trip by airplane

J W Bair the boy scout of Shackleton's first expedition who has been praised greatly for his work as biologist and meteorologist at that time will be a third veteran explorer in the expedition

All America was thrilled recently by a dog race in Alaska the whole world now has a chance to get a kick out of an international race for the still indomitable northland

A RADIO PROBLEM

I do not believe any condition approaches that in the radio business except the bootlegging of whiskey

That is a statement by George L Patterson president of one of the largest radio supply houses in the country who has had occasion recently to look into some of the underhanded work that accompanies an unusual business growth

Sudden rise in fame and wealth means an influx of crooks and gamblers It has meant the same thing since the days of Mediterranean pirates and means exactly the same thing in business today

Radio seemed to be the industry of easy money and so it was It was a boom business and had all the characteristics of an early gold boom town

Bootlegging of stolen and spurious radio tubes and of whole radio sets with inferior parts and seemingly genuine labels has been uncovered by Charles L Eidlitz chairman of the New York Electrical Board of Trade

Reputable manufacturers have been at their wits ends to block this shady business Mail order advertising giving cut prices has been a favorite method of swindling Buyers have even gone about buying up old and worthless tubes sent them out by mail and then advised the irate customer that his purchase must have been damaged in transit

There are other means of obtaining tubes or parts Manufacture by cheap methods and out of cheap material and actual theft by various suave means are included

Widespread efforts to warn the public gainst the bucket shops of radio are being made The mail authorities are also busy in running down crooks

English Princess Royal Victim of A Severe Illness

LONDON May 2—(A P)— The Princess Royal Louise sister of King George yesterday suffered a severe shock of gastric hemorrhage which was followed by considerable weakness

A medical bulletin this morning says that after a restful night her highness regained some strength and there has been no recurrence of the incident

The princess royal who was born February 20 1867 is the widow of the duke of Fife who died in January 1912

CUSTER SOIL SURVEY

(Special to The Star)

BROKEN BOW Neb May — L A Hayes soil specialist of the U S department of agriculture is now at work on a soil survey of Custer county This is to be carried on under the direction of Dr C F Condra director of state soil survey of the University of Nebraska

VICTORIA B C—Comtesse Mistace R Maude R N years old known as the Ulysses of Mayne island twenty five miles north of Victoria was ready to leave here yesterday on a lone voyage to England in the Half Moon a twenty five foot sloop

NEW YORK Alla Nazimova actress applied for first papers for naturalization as an American citizen on April 23 just before she sailed last week for Europe It became known Friday She gave her age as 43 and her birthplace as Yalta Russia

HOME FOR LEGION

(Special to The Star)

BEATRICE Neb May 2—Steps for the establishment of a permanent home for Bitting Norman post American Legion were taken Friday night when Post Commander C I Brewster appointed the following committee John W Delehant Dr F W Buckley Joseph Grant H F Stout and Charles Hinkle Preliminary arrangements for the observance of Decoration day were made at the meeting

EXAMINE STATION MEN

(Special to The Star)

WYMORE Neb May 2—Station operators and agents on the Wymore division of the Burlington railway are being examined as to the proficiency on train order rules and other matters as a safeguard in operating trains Chief Dispatcher C E Temple and Division Chief C D Clements of the Wymore office are conducting the examinations and classes have been held at Superior Wymore Hogan and Table Rock so far

ASKS FOR DIVORCE

(Special to The Star)

BEATRICE Neb May —Ruth Jeffreys has filed suit for divorce in the district court against O N Jeffreys The couple was married at Marysville Kas July 13 1920 Mrs Jeffreys formerly resided in this city There are no children

NEBRASKANS TO WED

(Special to The Star)

BEATRICE Neb May 2—A marriage license was issued this week at Marysville Kas to Ralph Long 21 and Leola McCreight 21 both of Diller Neb A license was also granted to W C Meyers 42 and Anna Pierce 38 both of Beatrice Neb

Hicks Head of History Teachers

Prof J D Hicks of the University of Nebraska was elected president of the Nebraska History Teachers association following the annual banquet Friday evening at the University club Dean Pilberg of Midland college Fremont was elected vice president and Ruth Price of Lincoln high school was re elected secretary treasurer

Prof A C Krey of the University of Minnesota was the principal speaker at the dinner Professor Krey is chairman of the American Historical association committee which is now conducting an investigation of teaching methods in secondary and elementary schools He gave the results of the investigation thus far and discussed various phases of history teaching

FARM HOME BURNS

(Special to The Star

BLUEVIDERE Neb May 2 — Fire of unknown origin completely burned the large frame farm residence of John Bulin east of here in the Alexandria vicinity and causerd a total loss of over $3 500 Most of the contents of the first floor was saved but much bedding and furnishings were lost as was a large amount of canned foods and other supplies in the basement The fire started inside while the family was absent

BARNESTON REVIVAL

BEATRICE Neb May 2—Large crowds are attending the revival meetings being conducted at Barneston by Rev Kirchner who is assisted by Mr Lane singer The meetings will continue for several weeks

PEACHES AND PERSIMMONS

For that matter about 90 per cen of us tawe our own lives

No town is a good town to the man who feels sorry for himself

Hair tonic might be worse it doesn't make anybody sing Sweet Adeline.

In our glorious democracy a man is known by the people he snubs

Swellhead never becomes chronic until a man has climbed as high as he is going

The words usually associated with suffering are cuch and That reminds me

The grand manner wouldn't be useful in America except that you could get by with a walking stick

Ah well the hard necessity that makes us work hurts less if we call it a career

Culture is just the realization that art is art despite the immorality of the artist

The modern girl is different but her chief interest continues to be a three letter fish beginning with m

Theres small choice If youre lively youre an old cake eater and if youre quiet youre an old killjoy

Woman's thumb bends backward farther than man's but think how long it has exerted pressure

An old timer can remember when a naughty pass was a handicap instead of material for a magazine article

It's a hard world If you don't lift your hat you expose your bad manners if you do you expose yor bald spot

Of course a college education helps but the sand lots develop many good natural hitters.

A faint heart never won a fair lady but otherwise it has no particular advantage

It takes three generations to make a gentleman and about that many drinks to spoil the effect

What a fine world this would be if people would spend as much energy practicing their religion as they spend quarreling about it

We are all much alike and even a very nice little school girl may think harm when she gets the wrong answe

BOARD ATTEMPTS TO FIRE DEPUTY

Richardson County Sheriff and Commissioners Carry On War.

(Special to The Star)

FALLS CITY Neb May — Richardson county citizens are wondering whether they have a deputy sheriff or not Up until yesterday they knew that Al Smith was their regular deputy and official aide to Sheriff Al Young but they are not so certain now The reason for their doubts is that the county commissioners after a long drawn out battle with Smith declared his job vacated beginning May 1 and his salary stopped while Sheriff Young on the other hand insists that Smith is still his deputy and will continue in that capacity

Whether the county board or sheriff has the right to say who is to be deputy of Richardson county will probably be decided in court as Sheriff Young has announced that he will start litigation if Smith's salary voucher for the month of May is not approved by theboard on June 1

The other day a board member came across a state statute that he claims gives the commissioners the power to furnish the sheriff with such deputy as they deem necessary Not deeming Smith necessary they proceeded to fire him—technically at least Smith is still on the job but whether he is giving his service gratis or not he will learn after June 1

Try Operation To Straighten Legs

(Special to The Star)

FREMONT Neb May 2—John Ward whose legs have been frightfull bent enabling him to get around only by the use of a wheel platform went to Omaha yesterday for a surgical operation that it is believed will straighten them out Ward has been a cripple ever since he was a baby when he suffered an attack of infantile paralysis He was introduced in his crippled condition before the Rotary club in Omaha this week by the surgeon who intends to perform the operation

Ward was married three months ago He is an automobile painter by trade and earns a good salary at a local shop

Boy Is Run Over By a Disc Harrow

(Special to The Star)

BROKEN BOW Neb May 2 — Thirteen year old Hayes Elliston had a narrow escape from death when the team he was driving to a disc became frightened and ran away throwing the little fellow down and dragging the disc over him Two sections of the implement were set at angles which probably saved Harvey from more serious injury The back of his head his legs and arms were badly cut a the knives passed over him

KIDDIES' COLDS should not be "dosed" Treat them externally with—
VICKS VAPORUB
Over 17 Mill on Jars Used Yearly

Rose of the World

By Kathleen Norris

(Copyright McClure Newspaper Syndicate)

CHAPTER V

The next afternoon when Rosalind was still busy with the old ledgers and files in the Iron Works Jack's father asked him to drive him home at half past four Jack had hoped for some tennis with Bozzy Terry but his mother perhaps impressed by the youthful vigour and charm of the wholesome young person when he emerged from his room after a shower in clean linen and with his yellow hair sleek and damp had begged him please—just to please Mama—to run over and see if Edith wasn't at home

She probably isn't ducky But if you don't go now you ought to go tonight you know They're all dining here tmorrow night so it'll be awkward if you haven't made any move

Edith wasn't at home Or rather she wasn't in the house She had been out riding with Mrs Fred and the coloured maid spected they was out wid the dawgs round past the garrardge Mist Jack Portelli added Jack crossed a drive and cut down through orange trees that were at once blossoming and bearing and skirted the familiar grape arbour where the latest born Rogers was staring at him owl eyed while she smeared her face with her evening meal and so came upon the old stable raked and swept and ordered and the comparatively new garage and odd fences of whitewashed pickets and green posted wires and a pony corral where a little creamy maned Shetland was tossing his plumed head up and down and where a girl in white linen was feeding a lame horse something that he mouthed from her confidently upheld palm

The descending sunlight streamed through heavy tree foliage upon the whole scene the fences cast long shadows upon melow lawn a collie came leaping toward Jack barked curvetted and fawned upon him ingratiatingly

Well Caesar—you don't know me he reproached the animal tumbling the beautiful feathered head between his big palms

The girl turned quickly gave him a frank look from brown eyes and said laughingly

Caesar does know you apparently But I confess I don't Am I being horribly stupid? I've only got my left she added easily extending a friendly hand My other hands all sugary

No you're not being stupid Jack answered laughing himself And aren't all girls sugary—sugar and spice and all that sort of thing?

Oh look here— she protested puzzled eyes still smiling at his Oh it's Jack Talbot she exclaimed in sudden relief Jack how are you And how nice of you When I was so anxious to see you But you've grown so big and so hard and so brown—and then I was such a little thing you know when we last saw each other! I was—let's see—fourteen With a horrible gold band over my teeth! Do you remember saying I looked like a young wolverine? Oh you laugh but I cried myself to sleep over it

She did not look like a wolverine now he assured her She had a flat boyish figure in the white linen riding suit and the brim of her riding hat was becomingly upturned Her mouse brown hair was fine and soft and straight and brushed frankly away from a small featured intelligent little face she had nice long boyish hands and the big teeth had years ago fallen dutifully into a straight shining alignment She was easy to talk to Jack told himself later Her speech was charming too There was a sort of British crispness about it nothing so affected as a broadened a—she didn't say barf any more than she said haff she didnt quite say gort for got but the nice little phrase had been almost I've got only my left

Whatever he said it was of course in his language She had visited the Davenports in Maine last summer as he had three years ago She played rotten bridge she assured him but her golf wasn't too awful Bill Davenport had taken her on and taught her a lot

Isn't Bill a corker? Jack had asked

Oh Bill— Her slender shoulders had shrugged eloquently and the fair colourless skin had suddenly flushed

They had loitered into the house ha gawdled at the piano Had he heard this from the Follies? Had Lightnin been playing while he was in New York? No that was later They talked of New York while she fingered the piano keys

Mother dear she presently called casually without stirring as a footstep sounded in the hallway Just family dinner I'm asking Jack And her mouse brown eyebrows slightly and whimsically raised above the smiling eyes she turned toward him fitted the action to the word Surely—surely—surely she conceded negligently when he mentioned an eight o'clock engagement we won't keep you But I haven't had as nice a talk as this in years

And she came to the doorway with him at quarter to eight her tiny coffee cup in her hand

We get up to Fallen Leaf in a few weeks days more's the pity she said thoughtfully Does your mother still come up every year

Oh yes

Then you will too?

Oh sure

Ah said Edith contentedly stirring with a tiny gold spoon that's all right then And suddenly and in all neighbourly interest she added Have you got a girl Jack?

You know it he responded grinning

Afterward he remembered the nice look she gave him the quick sisterly look of sympathy and pleasure

You'll tell me about her You know I'm family Jack I've not forgotten that you gave me an Easter egg with a bunny in it when I was only six months old I've got it yet—indeed I have Well have some wonderful talks at Fallen Leaf Lake

Jack had to run for the roadster he made Rosalind's house in something less than the record six minutes But Rosalind was not even now quite ready her mother had been delayed it appeared by Miss Sally Towsey's demands Miss Sally the seamstress by the day was still there lingering at the supper table Cecy and Rose were desultorily finishing the dishes but the older women were deep in talk around the partially cleared table Old Man Tallifer had brought in strong box down to the kitchen table and was telling little Audrey about his stock Audrey very good naturedly helped him straighten the worthless papers that were mixed with odd advertisements pictures cut from magazines old letters strings and ribbons rubber bands clips a yellow satin ribbon stamped Reception Committee and bundles of newspaper scraps The little girl took a housewifely interest in ordering the jumble as her mother and big sisters had all done a hundred times before her

Jack do you like Clyde Bainbridge? Rosalind asked unexpectedly when she had turned down the cuffs that were slightly spattered with dish water and caught up her white sweater and when she and Jack were skimming through the sweet open country side straight into the face of an enormous slowly rising orange moon

I don't know Jack thought of his father's manager at the Works Pretty well he said

I didn't think that you were crazy about him Rosalind went on animatedly I've always thought he was a little old maidy—had to have everything just so He's terribly dignified I think But anyway he's been sort of hanging round the office nights when I would be finishing up I just wondered Is he going with anybody do you think? You know he lives in that old place just like his uncle did and Minnie Carter keeps house for him and she told Mom he was sort of particular He was awfully nice with Grandpa too when Grandpa came out to see your father and talked about the horse a few days ago And you know Mr Bainbridge isn't so friendly usually I hope—I hope Rosalind finished innocently he isn't getting a case on me I feel sort of mean not telling him that you and I are engaged I guess he'll have a fit when he finds it out

Ha Jack said briefly a sympathetic half smile on his face although she could not see it in the darkness It was but a half smile because his mind was only half on her words and half wandering to other things Was this quite the way she always talked? Slangy rapid careless like his uncle did hanging around terribly dignified and just so? Jack was no purist but he was voracious and a fastidious reader and the little table at his bedside was always coasting with heavy books He had been quick to like Edith's chiselled speech this afternoon he hated himself for finding Rosalind's something less tonight

Poor little old Rose of the World What else could she be coming from that dreary and decadent household of non competents? That affectionately inefficient gossiping mother consorting with Minnie Carter and old Miss Sally that frankly demented old grandfather

You aren't listening to me, Jack

I love you woman Do you love me

(To Be Continued)

Record For Calves Claimed For Cow In Buffalo County

(Special to The Star)

GRAND ISLAND Neb May — Perhaps a record chase in the matter of bovine reproduction has been started by the publication of an item from Calloway to the effect that John Hessa of that vicinity is the owner of a black Angus cow which has given birth to three sets of twin calves since March 1923 Hessa believed this to have been a record for births But James Bursik of Ravenna seeing the item now steps forward with the plain red cow that has given birth to fourteen calves and all doing well in the following order

March 17 1918 twins January 23 1919 twins January 20 1920 one February 20 1921 twins July 2 1922 twins June 22 1923 twins May 1 1924 twins April 8 1925 one

We never lost any of these calves Bursik adds and each one was as large as any calf from any other cow

Woman's Club Has Birth Anniversary

(Special to The Star)

HUMBOLDT Neb May 2—The Alpha club of this city a ladies literary musical and historical organization held its twenty third anniversary at the library rooms Thursday The club was organized twenty three years ago with a membership of seven The first officers were Mrs J K Liggett president Mrs E L Crane vice president Mrs C M Linn secretary and Mrs J S Hackett treasurer who were all present at the anniversary meeting on Thursday The club now numbers about seventy five members

ODD FELLOWS CELEBRATE

(Special to The Star)

HUMBOLDT Neb May 2—The Independent Order of Odd Fellows of this city celebrated the 108th anniversary of the organization at their hall on Thursday evening A literary and musical program appropriate to the occasion was given

Peculiar Accident To Woman Autoist

(Special to The Star)

BRIDGEPORT Neb May 2—Mrs Ross Enyeart of Hemingford is suffering with a badly cut face as the result of being hit by a three and half pound rock that was hurled through the windshield of the car in which she was riding with her husband on Thursday The rock was picked up and thrown through the car by the wheels of another machine as the latter sped past the Enyeart car on the highway It just missed Mr Enyeart who was driving and who escaped with but a slight cut from broken glass of the windshield

COUNTY COUNCIL MEETS

(Special to The Star)

HUMBOLDT Neb May 2—The Richardson County Community council met in this city on Wednesday evening Otto Kotouc of this city and John Smith of Dawson were re elected president and vice president Rollin Buell of Falls City was elected secretary and R A Tyman of Stella treasurer The organization is carrying on a campaign for the various chambers of commerce in matters of county wide concern and several important matters of interest to the whole county are now pending

For comfort, beauty, fire safety, and low maintenance build your home of Yankee Hill Brick.

OWN YOUR HOME
These are all new houses and can be bought on easy terms.
1328 Sumner St.
2764 Arlington St.
1369 No. 40th St.
All modern and very cheap at the prices asked
It will pay you to see us.
WHITEBREAST CO.
COAL LUMBER OIL

Attention, State G.A.R.
IF YOU COME TO THE CONVENTION
AT OMAHA
MAY 5, 6, and 7th 1925
TRY THE
HOTEL HILL
RATES—$2, $2 50 and $3.00 Per Day. All With Bath
P W. MIKESELL, Manager.

On Sunday Night
There will not be one remaining piece unsold in
Lakeview Acres
Act now before it is too late to own one of these beautiful high and sightly half acres. Go to the tract TODAY.
The property is two-thirds sold, but there are a few of the most attractive locations still available
If You Miss This Opportunity
to purchase an acreage home site or make an investment that is sure to bring handsome returns you will always regret it. Prices as low as $465.00 for a half acre. Woods Brothers' usual easy terms
Drive west on O Street to Capitol Beach Road
Representatives on the ground all day and evenings
WOODS BROS.
132 South 13th —B6744

BABY USED TO CRY ALL NIGHT
Pimples on Face and Limbs. Cuticura Heals.
"Pimples broke out on the side of my baby girl's face and later on her limbs They itched something terrible and she used to scratch them causing the trouble to spread, and also irritated it Her clothing aggravated the breaking out on her limbs and she used to cry about all night
"I read an advertisement for Cuticura Soap and Ointment and sent for a free sample I purchased more, and after using one and a half boxes of Ointment and one cake of Soap she was healed (Signed) Mrs Bennie Shelburn 4039 W 119th St West Park Ohio, Aug 22 1924
Use Cuticura for all toilet purposes
Soap 25c Ointment 25 and 50c. Talcum 25c Sold everywhere Sample each free Address "Cuticura Laboratories Dept. H Malden Mass
Cuticura Shaving Stick 25c

Mothproof, Fireproof, Dustproof Storage for Your Furs

Rudge & Guenzel Co

Our Truck Will Call for Your Furs for Storage

B3214 STORE NEWS B3214

A Maytime Event For Monday

A May Sale of One Group Women's and Misses'

Coats AT Half Price

Coats really worth their regular price. Coats that will give purchasers much reasonable wear at a big saving. Coats in all the new models for spring and early summer wear. Coats of Twills, Flannels, Suedes, Deerona and downy weaves, in favorite colors, for dress and sports wear. Choose Monday and SAVE.

Other Maytime Events

Coats also at **1/4 Off**

Coats special at **$10.00**

Coats special at **$15.00**

Coats special at **$19.50**

—Coat Sale—Floor Two

Coming Tuesday

Our Sale of Upholstered Furniture Coming

The Main Aisle, Street Floor, of our store is filled with many of the handsome suites to be offered in a special Maytime Event beginning next Tuesday morning, May 5th.

See them at once and watch for full particulars in Monday evening and Tuesday morning Papers.

A Great Many of Our

Porch Rockers

Sold at Our Special Price of

$7.50

Orders came in by mail, over the phone and many came to make personal selection. There is a nice selection remaining for those who act promptly.

Use them on the Porch in the Bedrooms and even for the Living Room.

Get Your Order in at Once

—Furniture—Floor Four

HOME SWEET HOME — Distress Signals — By H. J. TUTHILL

THE GUMPS—THE WINDOW SHOPPER

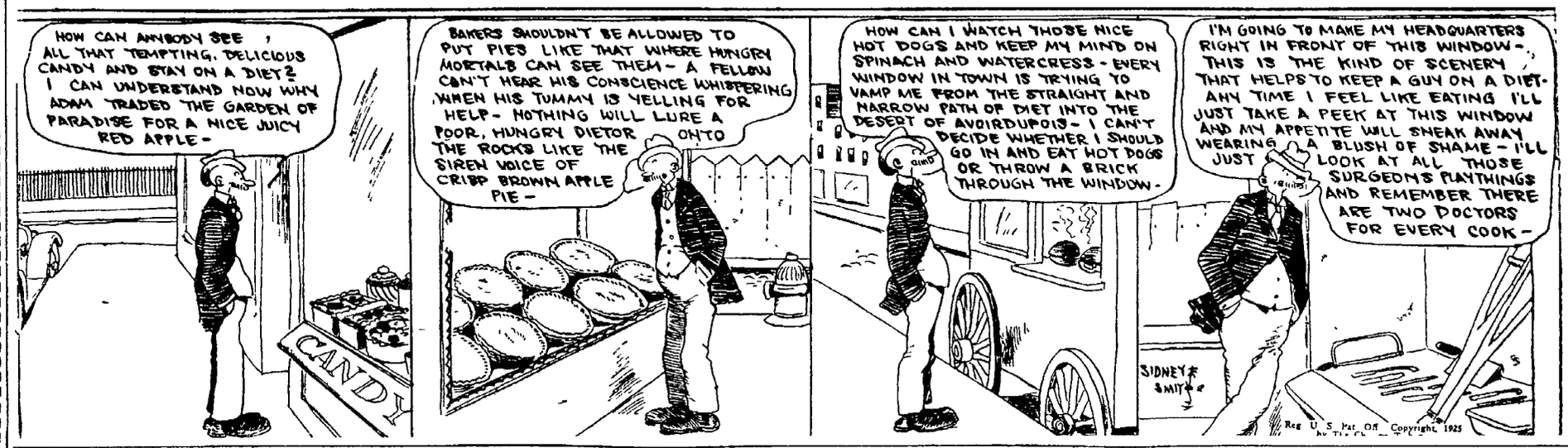

Life's Little Jokes—Number 690,841

Copyright 1925 by R. L. Goldberg. —By RUBE GOLDBERG

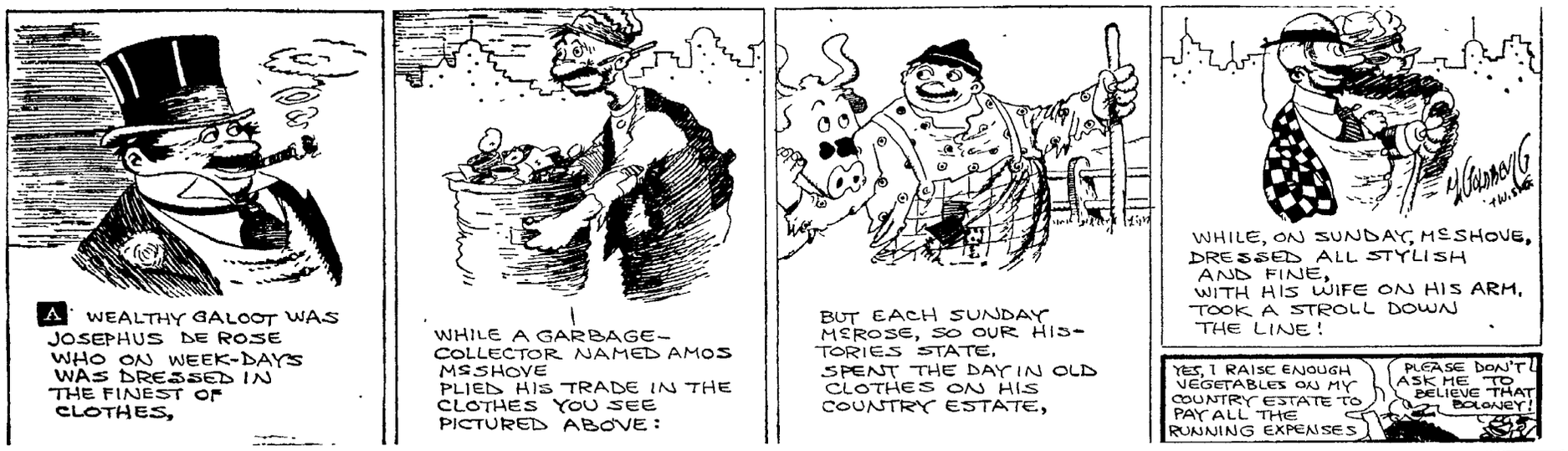

BRINGING UP FATHER —By GEO. McMANUS

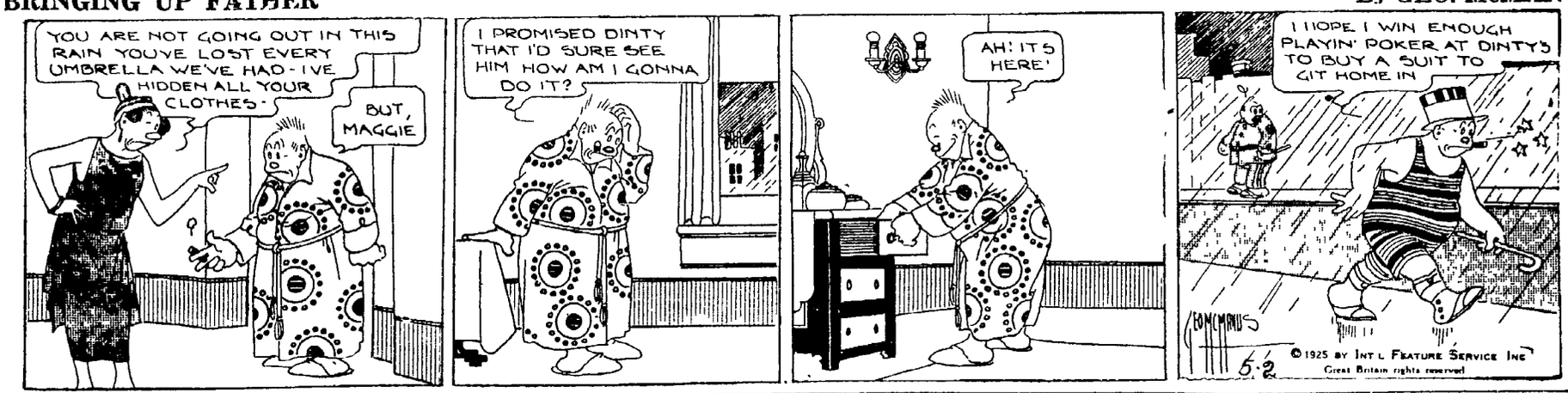

HOW DO THEY DO IT? — Too Much to Expect — By ARNOT

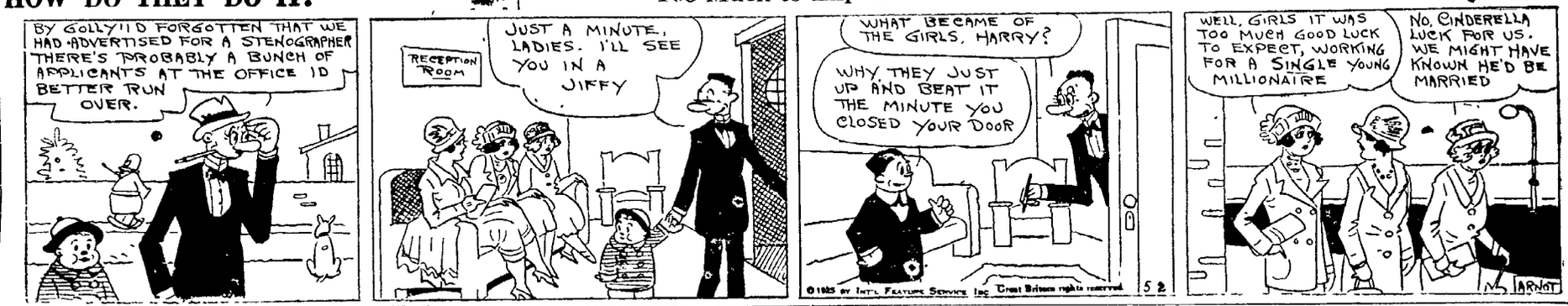

KRAZY KAT — The Disappointed Kat — By HERRIMAN

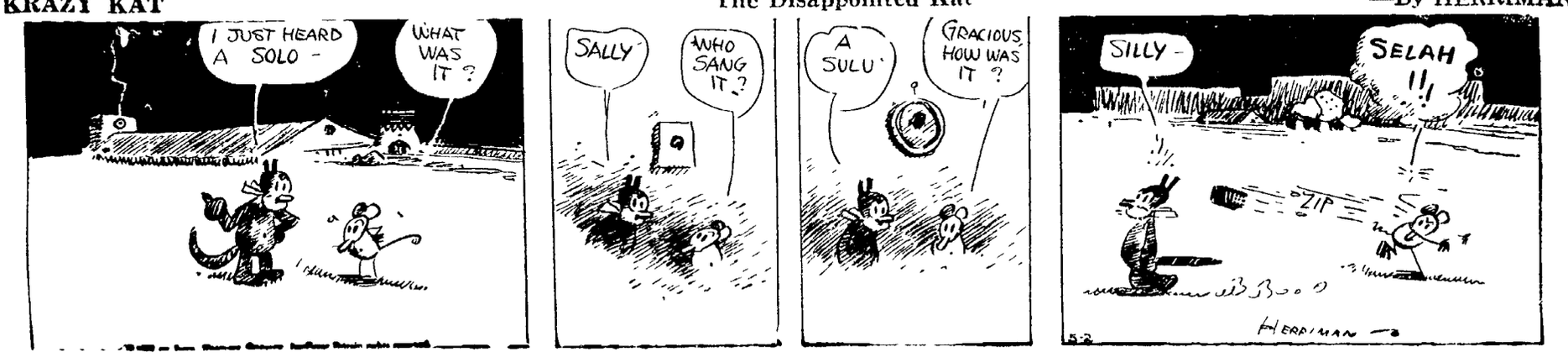

Market Quotations

LIVESTOCK MARKETS

OMAHA Neb May 2

CATTLE—Receipts 1 Cattle of all classes were nominally steady today at the week's uneven decline Offers and yearlings are closing most 25 to 50c lower than a week ago Extreme tops for the week were $11 00 on handy weight cattle and $1 00 on weighty beeves Cows and heifers have been very uneven sellers but on the average are closing about 25c lower Under a fair demand stockers and feeders are fully 25c lower in extremes showing losses

Close Compared with a week ago Fed steers and yearlings 10 to 25c lower bulk $9 00@10 40 weekly top price $11 00 paid for 1 35 pound averages weighty steers averaging 1 35 pounds $10 60 the stock weak to 10 to 15c lower Vealers steady bulls strong to 10c higher stockers and feeders steady to weak bulk prices follow But her cows and heifers 10 to 25c lower canners and cutters 12 75@4 50 bologna bulls $4 50@4 85 heavy beef bulls $5 00@5 00 practical veal top $8 50 stockers and feeders $6 50@8 25

HOGS—Receipts 6 00 General demand and display fairly considerable improvement and under a moderate falling off in supplies local prices ruled strong to mostly 10c higher than previous day's levels Top was $10 90 with bulks at $10 70@10 85 The market is unevenly 10 to 50c lower for the week and at advances of 5 to 50c were noted

Close Active strong to 10c higher desirable 160 to 300 pound butchers mostly $10 70@10 85 top $10 90 common light lights and mixed hogs downward to $10 60 packing sows mostly $10 00@10 25 feeder pigs $10 00 bulk of sales $10 70@10 85 average cost Friday $10 69 weight 244 pounds

Representative Sales

No	Wt	Price	No	Wt	Price
9	181	110 $10 60	75	236	150 $10 55
53	295	290 10 70	5	242	210 10 50
62	252	1 80	73	146	10 55
31	198	10 90			

SHEEP Receipts none Fat lamb prices scored further sharp upturns this week amounting to largely 50 to 75c while feeders and shearing classes went up as much as $1 00 to $1 50 Aged sheep were scarce during the entire period and at advances of 25 to 50c were noted

Close Compared with a week ago Fat lambs including spring fed wool and clipped lambs 50 to 75 higher sheep 25 to 50c higher feeding and shearing lambs $1 00 to $1 50 higher closing bulks follow Wool lambs $15 00@16 50 clipped $11 00@13 50 top $13 5 spring lambs $16 00@16 50 wooled ewes $8 00@9 00 clipped ewes $6 50@7 50 feeding and shearing lambs $13 00@14 00 latter price paid late Friday for wool lambs averaging 66 pounds

Chicago Livestock

(U S Department of Agriculture Economics)

CHICAGO Ill May 2

HOGS—Receipts 4 000 Market steady bulk $11 00@11 35 top $11 45 heavy weight $11 10@11 40 medium weight $11 00@11 45 light weight $11 00@11 40 light lights $10 50@11 00 heavy packing sows smooth $10 15@10 40 packing sows rough $9 90@10 15 pigs $10 00@$11 00

CATTLE — Receipts 500 Market steady Calves receipts 100 Beef steers choice and Prime $10 50@11 25 medium and good $8 50@9 50 good and choice $10 50@11 00 common and medium $7 50@9 50 Butcher cattle heifers $5 50@9 00 cows $4 50@8 50 bulls $4 00@7 25 Canners and cutters Cows and heifers $2 50@5 50 canner steers $5 50@7 00 Veal calves (light and heavyweight) $8 00@11 00 feeder steers $6 00@8 75 stocker steers $5 50@8 50 stocker cows and heifers $3 50@6 00 stocker calves $5 50@8 25

SHEEP — Receipts 6 000 Market steady Lambs (84 lbs down) 15 25@15 75 lambs (85 lbs up) $13 50@15 00 lambs culls and common $11 00@14 00 spring lambs $15 00@17 25 yearling wethers $9 50@11 00 ewes $8 00@9 25 ewes culls and common $2 25@5 00 feeder lambs $13 50@14 50 yearlings $11 00@13 00

South St Paul Livestock

(U S Department of Agriculture Economics)

SOUTH PAUL Minn May 2

CATTLE—Receipts 200 compared with a week ago Steers yearlings and canners and cutters strong to 5 higher fat cows and heifers 25 to 50c higher weeks prices top steers $9 85

HOGS—Receipts 1 000 steady desirable butchers and bacon hogs mostly $11 00 packing sows $9 25 stags $8 75@10 00

SHEEP — Receipts, none Compared with week ago Slaughter lambs 50c to $1 higher ewes strong to 25c higher

Kansas City Livestock

(U S Department of Agriculture Economics)

KANSAS CITY Mo May 2

CATTLE—Receipts 200 calves 50 for week Beef steers and yearlings uneven steady to 25c lower good to choice yearlings and medium weights $10 75 heavy lots averaging 1 340 pounds $10 50 better grades of she stock at 10 to 25c higher other grades strong bulls 10 to 25c higher calves steady to 25c lower plainer grades off most stockers and feeder steers 15 to 25c higher bulk prices follow Fed steers and yearlings $8 50@10 00 South Texas grassers $6 25@7 50 butcher cows $5 25@7 50 heifers $5 00@9 50 canners and cutters $2 75@4 25 good to choice veals $7 00@8 00 stockers and feeders $6 25@8 25

HOGS—Receipts 1 000 shipper market steady to 5c lower packer market steady to strong shipper and packer top $11 05 bulk of sales $10 50@11 00 bulk desirable 180 to 300 pound averages $10 85@11 00 packing sows $10 00@10 25

SHEEP—None lambs fully $1 higher top wooled skins $16 00 closing top $16 50 weeks bulk desirable weight offerings $15 00@15 75 top shorn arrivals $13 15 late sales $12 75@13 00 Arizona spring lambs mostly $15 00@16 00 sheep around 50c higher shorn wethers $8 25@8 95 shorn ewes mostly $7 00@7 35 odd bunches upward to $8 00

Sioux City Livestock

SIOUX CITY Ia May 2

CATTLE—Receipts 900 Market compared with week ago Yearlings steady 15c lower top $11 10 heavy steers 25c lower top $10 40 fat cows and heifers steady 25c lower canners and cutters steady veals steady top $8 50 bulls steady 25c lower stockers steady 15c lower stock yearlings and calves steady feeding cows and heifers steady 25c lower

HOGS—Receipts 9 000 market fully steady top $10 90 bulk $10 60@10 80 lights $10 25@10 65 butchers $10 75@10 90 mixed $10 50@10 80 heavy packers $10 00 stags $9 00@9 50 good pigs $9 00@9 50

SHEEP—Receipts 1 100 market 50c to $1 higher than a week ago Wooled lambs $15 50 clipped lambs $1 00 wooled ewes $8 50 clipped ewes $6 50@7 50 feeding and shearing lambs $13 00@14 00 latter price paid late Friday for wool lambs averaging 66 pounds

Chicago Livestock

(U S Department of Agriculture Economics)

CHICAGO Ill May 2

HOGS—Receipts 4 000 Market steady bulk $11 00@11 35 top $11 45 heavy weight $11 10@11 40 medium weight $11 00@11 45 light weight $11 00@11 40 light lights $10 50@11 00 heavy packing sows smooth $10 15@10 40 packing sows rough $9 90@10 15 pigs $10 00@$11 00

CATTLE — Receipts 500 Market steady Calves receipts 100 Beef steers choice and Prime $10 50@11 25 medium and good $8 50@9 50 good and choice $10 50@11 00 common and medium $7 50@9 50 Butcher cattle heifers $5 50@9 00 cows $4 50@8 50 bulls $4 00@7 25 Canners and cutters Cows and heifers $2 50@5 50 canner steers $5 50@7 00 Veal calves (light and heavyweight) $8 00@11 00 feeder steers $6 00@8 75 stocker steers $5 50@8 50 stocker cows and heifers $3 50@6 00 stocker calves $5 50@8 25

SHEEP — Receipts 6 000 Market steady Lambs (84 lbs down) 15 25@15 75 lambs (85 lbs up) $13 50@15 00 lambs culls and common $11 00@14 00 spring lambs $15 00@17 25 yearling wethers $9 50@11 00 ewes $8 00@9 25 ewes culls and common $2 25@5 00 feeder lambs $13 50@14 50 yearlings $11 00@13 00

NEW YORK STOCK MARKET

NEW YORK May 2

Stock prices moved forward briskly in every department of the market in the short session today The best gains were made by the leading industrial and motor stocks in the former of which American Can played a conspicuous part Opening fractionally higher this stock pushed up nearly 4 points in active buying in the first period and sold up to 156

A moderate spurt in oil stocks resulted from professional buying based on the firm situation in the gasoline market Buyers of Mid Continent Crude Oil were reported offering premiums for light crude and gasoline distributors in the field for large supplies of that product Rumors of an advance in price of retail gasoline were also heard Standard Oil of New Jersey and Pan American were the leaders in this movement which later extended most of the active independent oil stocks

The movement did not reach large proportions and gains were mostly fractional

Industrial stocks spurted to the highest prices of the day near the close American Can reached 151¼ for a gain of 3 points General Electric was up 4 to 293¾ American Ice up 3 at 165 Mack Trucks up 3¼ at 150 Baldwin up 2 Coca Cola established a new high at 184¼

Oil stocks retained all of their gains and railroad stocks were steady in final transactions

Active trading in Japanese government bonds featured the listed bond market

Strength and activity of the oil stocks was a feature of the stock market at the opening today Railroad stocks were steady and prices of industrial leaders were generally higher Mack Truck gained 1¾ at 148¾ Maxwell B was up 1 point at 44¾ U S Steel up a fraction at 114¼ Baldwin up ¼ at 111¾ Industrial Alcohol up ¾ at 88¾ American Can up ¼ at 156¾ General Electric up 1¼ at 270¼

Standard Oil of New Jersey up ¼ at 41¾ Mid Continent up ¾ at 79¾ Texas Gulf Oil up ¼ at 38 Phillips up ⅛ at 40¼ Pan American B up ¼ at 76 Simplicity unchanged at 19¼

New York Central railroad gained ⅝ at 118¾ Great Northern pfd unchanged at 62¾ Katy up ½ at 35 Pennsylvania up ¼ at 43¾ Rock Island up ⅞ at 44⅝ New Haven up ¼ at 31½

Stock sales today totalled 698 800 shares bonds $9 565 000

Stock sales for the week totalled 3 767 900 shares bonds $74 041 000

New York Stock List

Ajax Rubber	18¼
American Beet Sugar	39
American Can	151⅞
American Car & Foundry	196
American Linseed	27⅞
American Locomotive	120½
American Smelting	94½
American Steel Foundry	84½
American Sugar Refining	62¾
American Tel & Tel	136⅜
American Woolen	38
Anaconda	36⅝
Atchison	118
Atlantic Gulf & West Indies	54¼
Baldwin Locomotive	112½
Baltimore & Ohio	75½
Bethlehem Steel	39⅝
Butte & Superior	9½
California Petroleum	29⅝
Canadian Pacific	145¼
Central Leather	34
Chesapeake & Ohio	93
Chicago & Northwestern	52⅝
Chicago Mil. & St Paul	4⅝
Chile Copper	32¼
Colorado Fuel	35½
Columbia Gas & Electric	61¼
Consolidated Gas	79⅝
Corn Products	36¼
Crucible Steel	66
Cuba Cane Sugar	11¼
Delaware & Hudson	152
Erie	28⅝
Erie 1st Pfd	38½
General Electric	270¼
General Motors	74½
Great Northern Pr	63
Great Northern Ore	29⅝
Inspiration Copper	27⅞
Int Nickel	30¼
Int Paper	67
Kennecott	48¼
Lehigh Valley	77½
Miami Copper	8⅝
N Y Air Brake	43¼
New York Central	116⅞
N Y N H & Hartford	31⅝
Norfolk & Western	130⅝
Northern Pacific	61½
Pure Oil	26½
Pennsylvania	43¾
Peoples Gas	114
Pitts Coal	37⅝
Railway Steel Springs	124
Reading	78⅞
Republic Iron & Steel	49⅝
Southern Pacific	102⅝
Southern Railway	34½
Studebaker	45½
Texas Co	44½
Tobacco Products	76
Union Pacific	139
U S Ind Alcohol	88¼
U S Rubber	40⅝
U S Steel	114⅜
Westinghouse	68½
White Motors	61⅞
Willys Overland	16⅛
Sinclair Oil	19½
Nevada Cons	12
Keystone	2¼
Texas Pacific Coal & Gas	14⅝
Coca Cola	107½
Freeport Texas	12
General Asphalt	52⅝
Gulf States Steel	70
Int Harvester	50¼
Mack Truck	149½
Marland Oil	38
Middle States Oil	43
Nat'l Dept Stores	31⅝
Owen Bottle	47
Pacific Oil	57⅝
Pan Am Pete	75½
Prod & Ref	24
Remington	66½
Royal Dutch	50
Sears Roebuck	164⅞
St Louis & San Francisco	75½
Simms Pete	23⅝
Stewart Warner	69
United Drug	119⅞
Famous Players	99⅝
Maxwell Motors A	106½
Maxwell Motors B	84½
Standard Oil of California	58⅝
Standard Oil of N J	41⅞
Hudson Motors	51½

New York Cotton

NEW YORK May 2

COTTON—Prices were higher at the opening today First prices were up 10 to 17 points May opened at 24 24c up 19 July 24 33c up 10 and September 24 00 up 10

The market was reactionary at the close final prices were from 7 to 23 points lower Spot was down 25 points with middling uplands at 24 15

Liberty Bonds Prices

NEW YORK May 2

Opening Liberty bonds 3½s 101 first 4¼s 1 24 second 4¼s 101 10 third 4¼s 101 31 fourth 4¼s 102 10 new 4¼s 105 22 new 4s 101 20

Closing Liberty bonds 3½s 100 28, first 4¼s 105 2 second 4¼s 101 10 third 4¼s 101 31 fourth 4¼s 105 10 new 4¼s 105 20 new 4s 101 22

Foreign Exchanges

(Quotations in cents)

FOREIGN EXCHANGE—Great Britain demand 4 84¼ cable 4 84½ France demand 5 24 cable 5 24½ Switzerland demand 19 34½ cable 19 36 Italy demand 4 11¾ cable 4 12 Belgium demand 5 21 cable 5 24 Norway demand 18 61 cable 18 63 Denmark demand 18 68 cable 18 70 Sweden demand 26 84½ cable 26 86½

LOCAL EGGS AND POULTRY

LINCOLN Neb May 2

The following prices are being paid to producers by Samuel L Shostak 217 So. 9th St

EGGS—Honest farm run fresh doz. 23c

POULTRY—Hens over 4 lbs lb 24c hens under 4 lbs lb 21c Leghorn hens lb 18c stags and cocks lb 11c ducks lb 12c geese lb 8c pigeons doz. 60c

LINCOLN HOG MARKET

[illegible]

LINCOLN Neb May 2

HOGS—Butcher hogs 225 to 300 lbs $11 00@11 20 butcher hogs 150 to 200 lbs $10 50@10 90 stags $7 00@8 00 top $10 90 bulk $10 70@10 85

New York Butter

NEW YORK May 2

BUTTER—Steady creamery higher scoring 42½@45c creamery extras 42@44 creamery firsts 40@43c renovated extras 32@33½c dairies fresh extras 35@34c

New York Sugar

NEW YORK May 2

RAW SUGAR—(Centrifugals)—Market steady Cuban $4 25@4 30 Porto Rico $4 00@4 30 Refined sugar quiet Fine granulated $5 60@5 80

New York Potatoes

NEW YORK May 2

POTATOES—(In bulk per cwt or bag) Market quiet nearby white $1 15@3 40 Florida $2 00@5 00 southern No 1 sweets $1 00@3 50

GRAIN MARKETS

CHICAGO Ill May 2

Grains with the exception of corn closed the short session of the market here today virtually unchanged

Wheat finished up ¼c to down ¼c Corn was down ⅛c to ¾c at the close July and September showing the greatest decline Oats finished unchanged to ¼c higher

Wheat met with scattered selling at the outset with unloading by recent buyers but disappointing cables and additional pressure because of weakness in corn turned the market dull Trade was light

Corn met with heavy liquidation through prominent commission houses and this caused prices to drop

The cash trading basis also was weak Oats trade was light shorts covering through commission houses

Locals sold provisions on weakness in grains but fair buying by commission houses kept prices within a narrow range

Grains started irregular in trading here today after a spurt of strength in the pits yesterday

WHEAT—Wheat was ¼c to 1½c lower with scattered commission house selling and short covering on the break

CORN—Corn was ⅛c higher to ⅝c lower with small scattered selling by commission houses as offerings disappeared on the break

OATS—Oats started ¼c higher to ¼c lower with trade dull

PROVISIONS—Provisions were irregular at the start

Chicago Range of Prices

(From the Updike Grain Co 724 25 Terminal Bldg)

CHICAGO Ill May 2

	Open	High	Low	Close	Yest.
Wheat					
May	158¾—	160½	158 ¼	159 ½	160 9—
July	149½	151⅞	148¾	149¾	150—¼
Sep	142—¼	144	140¾	142—¼	142⅝ 2
Corn					
May	105⅝—	108¼	105⅛	106¼ a	107½
July	111⅝—	112⅝	108½	109¾—	112—1—
Sep	110¾—	111½	108⅜	109⅝	111—⅛
Oats					
May	41⅝—	42⅝	41⅝	42¼ b	41¾—
July	42¾—	43¼	42½	43a	42¾
Sep	43⅝	44⅛	43⅜	43⅝ a	43⅝
Rye					
May	111			112½	
July	108¼			108⅝	
Sep				101¼	
Lard					
May	1487	1490	1487	1490 a	1490
July	1522	1522	1515	1517	1525

Kansas City Range of Prices

(From Lamson Bros & Co 603 First National Bank Bldg)

KANSAS CITY Mo May 2

	Open	High	Low	Close	Yest.
Wheat					
May	153	155	151⅝	152¾ 3	154½
July	140	142⅝	140	140¾—	141⅝—
Sep				102⅜—	
Corn					
May	101			98⅞	101
July	104¼	104⅝	101⅝	102¼ b	104½
Sep				135¼	

DAILY CARLOT RECEIPTS

(Furnished by the Updike Grain Co.)

LINCOLN Neb May 2

CHICAGO—	Today	Yest.
Wheat	13	21
Corn	59	55
Oats	29	20
OMAHA—		
Wheat	20	32
Corn	14	17
Oats	14	16
KANSAS CITY—		
Wheat	18	33
Corn	18	23
Oats	3	2

CASH GRAIN MARKETS

(From Updike Grain Co 724 25 Terminal Bldg Lincoln Neb

Chicago Cash Grain

CHICAGO Ill May 2

BARLEY—32@8 c

WHEAT—No 2 red $1 84 No 3 red $1 77 No 4 hard $1 59 No 4 hard $1 59 No 3 yellow hard $1 66

CORN—No 2 mixed $1 03⅝@1 04¼ No 3 mixed $1 03⅝ No 1 yellow $1 11 No 2 yellow $1 10½@1 11½ No 3 yellow $1 04½@1 08¾ No 4 yellow $1 01@1 06¼ No 5 yellow $1 00@1 01 No 6 yellow $1 00 No 4 white $1 07 No 6 white $1 00 SG 80@90c

OATS—No 2 white 47c No 3 white 40¾@43¾c No 4 white 41¾c SG 35½@38½c

Omaha Cash Grain

OMAHA Neb May 2

WHEAT—33 cars 4 to 5c up No 2 hard $1 56 No 3 hard $1 53½

CORN—3 to 3½c up No 2 white $1 04 No 4 white 98c No 2 yellow $1 05½ No 3 yellow $1 03¼@1 04½ No 3 mixed $1 01 No 4 mixed 96c

OATS—1½c up No 3 white 43c

St Louis Cash Grain

ST LOUIS Mo May 2

WHEAT—5 to 8c up No 2 red $1 85@1 90 No 3 red $1 64 No 2 red garlicky $1 72@1 85 No 2 white $1 12 No 3 white $1 09½@1 11

OATS—Steady to ½c up No 2 white 47½c No 3 white 46½c No 4 white 44½c

CORN—3½ to 5c up

Kansas City Cash Grain

KANSAS CITY Mo May 2

WHEAT—6 to 8c higher No 1 hard $1 60 No 2 hard smutty $1 54@1 57½

CORN—¾ to 5c up No 2 white $1 07½ No 2 yellow $1 08 No 2 mixed $1 01@1 02 No 3 mixed $1 01

OATS—¼@1c up No 3 white 44c

New York Flour

NEW YORK May 2

FLOUR—(Prices at the Mills)—Firm spring patents $8 25@8 75 clears $7 50@8 00 soft winter straights $8 25@8 75 hard winter straights $8 10@8 60 patents $8 65@9 10 clears $7 00@7 50

New York Poultry

NEW YORK May 2

POULTRY—Live steady broilers 50@60c chickens 28@32c fowls 31@32c turkeys 15@0c roosters 16c ducks 15@30c geese 12c Dressed steady broilers 50@70c chickens 19@44c fowls 23@36c turkeys 30@40c ducks 18@28c geese 15@22c

Minneapolis Cash Quotations

MINNEAPOLIS Minn. May 2

WHEAT—No 1 northern $1 02⅝@1 04⅝ No 1 dark northern spring choice to fancy $1 03⅝@1 08⅝ good to choice $1 5 ¾@1 6 ¾ ordinary to good $1 03⅝@1 06⅝ No 1 hard spring $1 04⅝@1 08⅝ No 1 dark hard Montana on track $1 48⅝@1 7 ¾ to arrive $1 48⅝@1 7 ¾ May $1 58⅝ July $1 50 September $1 47½

CORN—No 3 yellow $1 00@1 02¼

OATS—No 3 white 39⅝@40½c

BARLEY—68@84c

RYE—No 2 $1 05@1 07

FLAX—No 1 $2 71@2 74

Dr. Ray E. Witham Dies At Rochester

Word was received here Saturday of the death at Rochester Minn of Dr Ray E Witham 32 of Sidney Neb in a hospital there The body will be brought to Lincoln for burial arriving here this evening Besides his wife and two children Dr Witham leaves his mother and father Mr and Mrs E C Witham of Bethany two sisters and a brother Before her marriage Mrs Witham was Miss Floss Strain of Lincoln

Dr Witham was a graduate of the dental college of the University of Nebraska in 1917 and after his graduation located at once at Sidney Taken sick last October he has been ailing since and some time ago went to Rochester for treatment His condition became alarming a week ago however and last Sunday his mother left to be with him She was accompanied by his wife who had been visiting here His father and Mrs Witham's brother Leslie Strain were also at the bedside when death came

Funeral arrangements will not be made until after the arrival of the body here

ROOF BLAZE

The roof of the home of H M Scott 4200 R Street was damaged by fire about 5 o'clock Saturday afternoon The fire department extinguished the flames in a few minutes The damage was slight Scott said

We Pay Delivered

Broilers 1925	40c
Heavy Hens	24c
Cocks 10c Capons over 8 lbs	30c
Fresh Eggs No 1	24c

Nelson Bros. Poultry Co.

701 O Street Phone B1294

LINCOLN WOMAN NOW HEADS DOES

Mrs. Ed Wood Elected Supreme President Of Order At Annual Meet.

OMAHA May 2—Mrs Ed A Wood of Lincoln was elected supreme president of the B P O Does at the annual convention of the grand lodge here Friday

The order of Does was organized in Omaha for women as an auxiliary to the Elks in 1921

Other supreme officers elected were Mrs W P Heath Chadron first counsellor, Mrs Z Kay McCook senior counsellor Mrs E J Hatch, Omaha junior counsellor Mrs W F Polin Omaha secretary Mrs W H Nelson Omaha treasurer Mrs Robert Druesedow Omaha outer guard Mrs C J Beyerly Chadron inner guard Mrs H E Sorenson Omaha trustee for three years

Delegates elected to the next convention of the grand lodge included Druid No 4 Mrs Eugene Goodson Lincoln

SEEK OTHERS IN MEADOWS CASE

LOS ANGELES May 2—Search for two alleged confederates of Rush Meadows and three associates held here on charges of illegally possessing bonds stolen from a Richland Nebraska bank and narcotics smuggled from France and Germany continued today with federal agents confident that admissions said to have been made by one of the suspects yesterday would result in the rapid round up of all members of the alleged criminal band

William Ashe secret service agent in charge here declined to reveal which of the jailed quartet had confessed or what was contained in the confession beyond stating that it indicated Meadows and the others knew the bonds in their possession had been stolen from a Richland Neb bank in 1920

Meadows who has appeared in criminal cases here as an attorney and says he formerly practiced law in Kentucky was placed under $25 000 bond when he and his associates were arraigned on the band and narcotic charges and their hearing set for May 7 The others D L Lerner Charles R Sweeney and Fred Keller were held under $10 000 bonds each

WEATHER CONDITIONS

A trough of lower pressure now overlies the Plains region and the eastern slope of the Rockies and temperatures have risen rapidly in these regions including western and central Nebraska and are well above freezing this morning Frosts again occurred in eastern Nebraska Iowa northern Illinois and southern Minnesota Pressure is again rising on the north Pacific coast No areas of importance are reported

THOMAS A BLAIR Meteorologist

THE TEMPERATURES

Stations—	High	Low
Nebraska—		
Ashland	61	30
Auburn	64	34
Broken Bow	70	30
Columbus	74	33
Culbertson	71	30
Fairbury	68	37
Fairmont		38
Grand Island	66	39
Hartington	67	36
Hastings	64	38
Holdrege	68	39
Lincoln	63	34
North Loup	69	34
North Platte	72	46
Oakdale	62	30
Omaha	60	40
O'Neill	64	36
Red Cloud	66	36
Tekamah	61	37
Valentine	68	40
Iowa—		
Charles City	68	30
Davenport	60	38
Des Moines	62	34
Dubuque	68	36
Keokuk	60	36
Sioux City	60	34
Mo and Kas		
Dodge City	68	47
Goodland	74	40
Kansas City	62	46
St Louis	64	44
Wichita	84	
Colo and Wyo—		
Cheyenne	68	42
Denver	72	50
Pueblo	4	50
Sheridan	68	44
Yellowstone	58	30
General—		
Bismark	62	44
Boise	70	46
Boston	62	46
Buffalo	40	4
Chicago	52	40
Galveston	2	58
Huron	60	36
Jacksonville	78	52
Los Angeles	4	54
Memphis	66	52
New Orleans	0	46
New York	56	41
Oklahoma City		52
Pittsburgh	52	40
Portland Ore	62	52
Rapid City	72	50
St Paul	56	38
Salt Lake City	68	48
San Diego	66	56
San Francisco	52	54
Santa Fe	58	38
Seattle	58	50
Washington	62	44

THE RAINFALL

Rainfall for last 24 hours Buffalo 18 Seattle 02

RAILWAY TIME TABLES.

*Daily **Daily except Sunday xLeaves Mondays and Wednesdays xxLeaves Tuesdays Thursdays and Saturdays.

Leaves	Burlington	Arrives
2 00pm	Chicago Lim via Oma *	5 55pm
5 15am	Chicago Lim via Oma *	1 50am
8 40pm	Chicago Lim via Oma *	10 00am
8 00am	Iowa & Illinois Local**	7 55pm
6 00pm	Om Flyer via Ashland*	8 45pm
9 30pm	Om Flyer via Ashland*	12 30am
10 45am	Omaha via Ashland*	10 30am
1 20pm	Om Flyer via Ashland*	5 45pm
9 05am	Denver Calif Flyer *	5 05am
6 10pm	Denver Calif Flyer *	1 55pm
11 15am	Hastings McCook Local	6 55pm
11 15am	East Kearney Local**	1 25pm
4 15pm	Hast & Sutton Local*	10 35am
6 30pm	Seattle via Billings U P *	1 00pm
2 15am	Seattle via Billings GN *	12 05am
11 05am	Burwell Sargent Local*	3 50pm
11 05am	Brok Bow Seneca Lcl*	3 50pm
6 10pm	Columbus Garland *	10 15am
8 00am	Columbus Accom *	5 30pm
1 45pm	St L St J K C Ex *	5 35pm
12 35am	St L St J K C Ex *	1 00am
10 50am	Beatrice Wymore Local*	4 15pm
3 20pm	Neb City Falls City L	10 25am
5 55pm	Beatrice Wymore Lcl**	9 50am
1 40pm	Sioux City Local *	5 20pm
4 10pm	Table Rock Local	10 15am
	Rock Island	**Arrives**
12 3 am	Chicago Limited *	1 40am
8 35pm	Colorado Express **	1 15pm
1 12pm	Chicago Fast Mail *	3 35pm
1 40am	Rocky Mount. Limi d	12 37am
6 55pm	Kans City Texas*	5 25am
11 25am	Co Bluffs & Omaha *	6 55pm
	Union Pacific	**Arrives**
7 10am	Manhattan and K C **	8 10pm
9 00am	Omaha & Intermed **	4 25pm
4 25pm	Beatrice Passenger **	9 00am
7 15am	Central Cy Pass Daily	6 00pm
8 00pm	Grand Island & West**	11 00am
10 45am	Topeka & K C Daily	5 05pm
5 05pm	Omaha Daily	10 45am
	Missouri Pacific	**Arrives**
7 30pm	Local Freight Union*	6 25am
7 05am	Kans City & St Louis*	5 15pm
10 35pm	Kans City & St Louis*	8 00am
	Northwestern	**Arrives**
6 30am	Fremont Albion Hastings Superior Norfolk Omaha **	7 50pm
4 00pm	Chicago Sioux City Twin Cities Rochester Deadwood Lander *	10 05am
9 00pm	Fremont and points west. Sunday only	5 50pm

Celebrities In "The Rivals" At Orpheum Theater

Seldom does Lincoln have an opportunity to see such a gathering of stage celebrities as was afforded when Sheridan's classic "The Rivals" appeared at the Orpheum theater Friday night Mrs Fiske Chauncey Olcott Thomas Wise and James Powers, all stars together with a company each of whom has won an envied name in the theater, is an attraction rarely seen

This Eighteenth century comedy is an interestin gone indeed Wheile the language of the old time ladies and gentlemen differs somewhat from modern speech, yet the humor and dramatic situations are fully as enjoyable to a present day audience as any 1925 play would be It is a most refreshing change from the latter day frank dialogue and situations

Mrs Malaprop's habit of using the wrong words to express her thoughts is a continual source of delight. The pompous absurdities of Sir Anthony Absolute the Irish philandering of Sir Lucius O Trigger the superbly comic Bob Acres are all factors in producing comedy of the highest order Then the two pairs of lovers whose passions changes them from highest ecstasy to deepest despair from one moment to the next and the servants' contriving in the affairs of their masters heighten the interest exceedingly and bring many laughs

Members of the audience who remembered Lotus Robb when she played with the Barrow-Howard Stock company several years ago in Lincoln applauded her entrance

Although "The Rivals" is one of three of the Eighteenth century plays that have survived to the present time and has been enjoying a successful tour of the country Lincoln failed to give it the large audience it deserved on the opening night However Lincoln theater goers will have two other opportunities to see The Rivals, matinee and evening Saturday

The cast

Sir Anthony Absolute—Thomas A Wise

Capt Jack Absolute— Kenneth Thomson

Faulkland—Fred Eric

Bob Acres—James T Powers

Sir Lucius O Trigger—Chauncey Olcott

Fag—Gerald Rogers

David—Herbert Tawde

Thomas—Herbert Belmore

Mrs Malaprop—Mrs Fiske

Lydia Languish—Lola Fisher

Julia Melville—Lotus Robb

Lucy—Marie Carroll

OFFERS CONGRATULATIONS

NEW YORK May 2—(AP)—President Coolidge yesterday congratulated Evangeline Booth on the completion of twenty years as national leader of the Salvation Army

REAL ESTATE TRANSFERS

The following transfers of real estate were made a matter of public record May 2

T R Lambert and wife to Nathaniel H Gardner lot 9 block 212 City	$72 500
William V Barton and wife to Lewis W Coleman and wife lot block 182 City	3 000
William Hohnbaum and wife to Carrie E Rolland lot 9 replat block 78 Havelock	3 576
George M Jenkins and wife to Roy C Wilson south 45 1 3 feet of lots 13 14 block 3 LDP sec ond sub	350
Frank P Baldwin and wife to Emery E Wineland lots 22 23 block 7 Soucey and Pesha's add College View	1 225
Roy C Wilson and wife to Anna Wilson south 45 1 3 feet of lots 13 14 block 3 LDP Second sub	1
Rathbone Carpenter Co to C Petrus Peterson lot 30 west half of lot 31 Sheridan Park	4 000
Woods Brothers S & M to Frank A Roehl lot 10 block 13 Woods Brothers First add Havelock	370
Vernon V Westgate and wife to Orville H Castell and wife lots 1 to 6 inclusive block 47 Lincoln Heights add	400
Ellen Olsen to George E Weven lot 23 block 4 Elm Park add	1,350
Alice Beekly and husband to John Alexander trustee lot H except west 200 feet Tuttle's sub	5 750
Jeannette Ludwick and husband to William J Hogue and wife lot 4 Fairbrothers sub	3 600
Jacob Bollinger to George L Frankforter lots 4 5 block 2 Hallam	1 300
Cora M Haly and husband to Roy A Bickford lot 19 block 4 Fair Hill Second add	650
Elizabeth H Gifford to Vada V Bernasek lot 3 block 4 C C Burr's sub	9 000
E P Sawyer et al trustees to Ralph V Minor south 70 feet of lot 51 S W Little's sub	1
James B Wilcox and wife to Rose J Harrison east 90 feet south 14½ feet of lot 7 east 90 feet north half of lot 8 Houtz and Baldwin sub	4 000

Lincoln Methodist Hospital's Campaign Catechism

1. **What is your committee planning?** An intensive campaign.

2. **In whose behalf?** Lincoln Methodist Hospital's.

3. **Where is this Hospital?** At "Fairview," the former home of Mr. and Mrs. William J. Bryan which a few years ago they deeded to the Methodist Episcopal Church for a hospital site.

4. **Is any work being done on the Hospital now?** Yes, the first Bed Unit is well along in construction. And April 24, 1925, contract was let for building the Surgical and Maternity double Unit. Work on this has just begun. Other Bed Units will be constructed as rapidly as possible.

5. **Where will you campaign?** In Lincoln and the suburbs.

6. **When will you begin your campaign?** Monday, May 11, 1925, is the date fixed for our workers to call on the general public for help; and this will continue until Saturday night, May 16.

7. **How much do you ask for?** Our goal is $150,000 in cash and short time pledges.

8. **For what purpose is this money asked?** To complete three Bed Units, a Heating Plant, and the Surgical and Maternity Unit

The Classified Columns Are Booming With Bargains and Beaming With Values

AUTOMOTIVE

Automobiles for Sale 11

ASSORTMENT OF 44 Of good Used Cars. Some of these sure ought to please you 1537 O St Dailey Motor Co Used Car Dept 1534 O St

CADILLAC 5t—Four passenger touring overhauled and repainted Will sacrifice. Call 1544

FULLER FORD SEDAN—1924 Lots of extras original tires looks and runs like new 1624 O St

FOR BETTER USED CARS—see Brown Auto Sales Co 1717 O St. B5563.

FORD TON TRUCK Excellent condition priced right Beecon 3140 O St

FORD COUPE 192_ model will sacrifice for $ ... Call 1644 4 0 So 11th

LINCOLN AUTO EXCHANGE—1537 P St used cars bought sold and exchanged in business 7 years.

... al terms Call F711.

SEE US FIRST Nebraska Ford Auto Used at Department 13th and ... sts.

STUDEBAKER TOURING Good condition ... 20 So 28th Call B6306

USED AT ... Bought sold and exchanged Nebraska Auto Exchange 1330 P St B4798

1919 DODGE TOURING Look this over A real buy Nebr Moon Motors 1874 O St

1920 FORD COUPE—Starter demountable rims A 1 condition F1971

1923 DODGE COUPE

192? FORD COUPE

SOUTHERN NEBR ... B 95—520 ...

1 3 2 4 —

... TON GRAHAM TRUCK Like new

DODGE SEDAN 1923 refinished

J H MARKEL Inc 12TH & Q ST

FORD—For sale Call B1530

Auto Accessories, Tires Parts 13

USED TIRES—Practically your own price All sizes General Auto Parts across from Uni Stadium

Garages—Autos for Hire 14

CARS DELIVERED FREE—Phone us Nebraska Rent a Ford 1 3 P B4708

NEW FORDS—For rent without driver Capital Auto Livery Co N W Cor 11th and Q B2696

Repairing—Service Stations 16

WIRE WHEELS REPAIRED—Fisk & Goodrich tires. 208 So 11th McPherren Tire Shop

EXPERT—Automobile repairing machine work inventions developed brass and aluminum castings Gradual Machine Co 22nd and Y Sts. L5694

Wanted—Automotive 17

USED CARS WANTED—All kinds Auto Exchange Co 1730 O St

BUSINESS SERVICE

Business Services Offered 18

FOR CELLAR DIGGING—And grading see Joe Phillips M3462

GUARANTEED—Fireproof roofing furnaces and gutter work Star Tinners and Roofers F4274 L Krechefsky 1645 South St

LAWN MOWERS Ground and overhauled by latest machines, work guaranteed called for and delivered Lincoln Lawn Mower & Novelty Shop 109 So 1th St Phone B6483

LINCOLN — Ornamental Iron Works 424 So 7th Phone L5601 C L Brown and N A Dimicl Props

MARCEL—And curl 50c L7419 1404 O St

MARCEL—50c 831 J St L9864

MARCEL—50c 2634 So 11th F3547

ORCHARD SPRAYING—With power machine Call M3458 5225 O St

PROFESSIONAL—Housecleaning window washing and general housecleaning The Old Reliable Cleaners. Call L5274

PAINTING—Papering floor finishing Work must be satisfactory or no charge Call J W Loves Havelock 269J

RUBBER STAMPS Notary and corporate seals stencils rubber stamp supplies Lincoln Stamp and Seal Co 1213 N

SODDING—And grading rates reasonable Eagleson & Buehler B1997 or F6003

SHINGLING—Lathing painting and cellar work Phone Havelock 334 W

UPHOLSTERING—Feathers and feather mattresses renovated Box springs repaired Auto seat covers B2828

WALL PAPER—Cleaned by experienced men T Ryan Call L9842

Building and Contracting 19

HEMSATH—Carpenter Phone M2514. Lincoln Nebr

Dressmaking and Millinery 21

ALTERATIONS—Remodeling, dressmaking sewing of all kinds at reasonable prices L6651

HEMSTITCHING — Mrs C L Floden. 8c yd Call and deliver 536 No. 24th. B6232

HEMSTITCHING—Called for delivered. The Fancy Stitch M. Folden 1420 No 21st L8509

SEWING—Plain or children's work guaranteed reasonable P H Hudson 921 Holdrege Phone M1124

SEWING Experienced dressmaker work guaranteed M21 6 3269 Holdrege

Heating, Plumbing, Roofing 22

RE ROOF NOW—Fireproof roofs cash or terms L5 94 for estimates suitable prices

Moving Trucking Storage 25

IF IT'S WORTH MOVING—It's worth moving right Sullivan Transfer and Storage Co B2111

MOVING—And transfer work done promptly reasonable charges 144 So 9th B1059

Painting Papering Decorating 26

BASEMENT WORK—Patch plastering ... chimney repairing All work guaranteed L 941

PAPER HANGING—Pierson L5230

PAPERING And painting Mr Mease L ...

PAPER HANGING And Painting ... B115

PAPER HANGING—... B6368

PAPERING And painting in or out of city ... samples shown ... Ivan 1945 Q St.

PAPER HANGING Painting and Plastering ... L2575

PAINTING Varnishing and paper ...

PAPER HANGING ... per roll L5335

PAPER HANGING ... painting ... guar...

PAPER CLEANING Wanted Sarvis ...

WALL PAPER BARGAIN Paints and ... Western Wallpaper ... 11th B2543

WALL PAPER ...

WALL PAPER ... and ...

Professional Services 28

... Fraternity ... Residence L4 9

Professional Services 28

DRS CRABTREE—Chiropractic Specialists in Chronic Nervous and Female Diseases. 130 No 16th Phone B1371

Repairing and Refinishing 29

CARPENTER—Wants repair work of any kind L8889

FURNACE AND TIN WORK—Prompt attention Arthur Larson agent for Wise Furnace F348 F4152

OLD FLOORS MADE NEW—Lincoln Floor Surfacing Co expert floor finishers B4106 Estimates free F6183

EMPLOYMENT

Help Wanted—Female 32

BUSHELMAN—And presser on machine wanted at once Apex Cleaners & Dyers 123 So 23rd

EXPERIENCED STENOGRAPHER—And bookkeeper one who has had ... preferred state age experience reference salary expected in first letter P O Box 530

ELEVATOR GIRL—For short hours Apply 306 Barkley Bldg

GOOD MAID—Wanted for institution Call College 174

HOUSEWORK—Competent girl references one who can do cooking during July and August at summer home Madeline Island Mrs W H Ferguson 700 So 16th

HIGH GRADE PROPOSITION—Wanted at once permanent position to woman who qualifies Address Star Box 170

MAID—Experienced for general house work Mrs Zemer F2670

NURSES—All kinds furnished jobs ... Kniest Peters Trust Bldg Omaha

NEAT ... Wanted for general house work one that will go out of town ... or Star Box 178

SALESLADIES—Wanted for our spring sale all next week Apply at F W Woolworth Co 1115 O St

WOMEN Embroider for us at home during your spare time pleasant work Experience unnecessary Artcraft Company Winchester Ind

WOMAN—Wanted for cleaning by the month Orthopedic Hospital 11th & South

WAITRESS—At once give age and weight Phone 410 or write Ceo Weegar David City Neb

WOMEN TEACHERS—To travel during summer vacation interesting work congenial teacher companions and at least $60 00 per week salary to start and R R fare paid Give age education and details of experience in first letter N T Smith 1016 E Washington St Chicago Ill

Help Wanted—Male 33

ACTIVE—Middle aged man to book orders for fruit and ornamental trees roses shrubbery etc experience unnecessary equipment free protected territory pay weekly Knight & Bostwick, Newark N Y

BARBERS—Experienced for ladies hair cutting shop steady employment Call B6781

EXPERIENCED—Advertising salesman special work local publication permanent for right party Star Box 165

FARM HAND Experienced Call Rural Route 3 7923

MAN—Energetic and reliable wanted for factory representative to handle our business in Lincoln district unusual opportunity with fortune for right man experience or capital unnecessary write fully Syncro Motors Co Battle Creek Mich

THE MANAGER—Of a large accounting corporation will interview a limited number of men over 21 who wish to qualify themselves for services in this field State age education telephone and where employed Interviews granted by appointment only Star Box 163

WANTED—First class stenographer and office man at once Star Box 161

WANTED—A good sized boy Lincoln Hat Works

MEN—Young who want to make their spare time pay from $20 to $50 a week are offered an opportunity to sell an article which every man buys on sight made by Ingersoll the dollar watch man Details for $1 00 You don't need to be a salesman merely to show is to sell big profits quick sales and constant repeat business Write today Robert H Ingersoll 476 Broadway New York City

YOUNG MAN—Wanted for fountain work who does not attend school Terminal Drug Store

Help—Male and Female 34

FOR BEST TEACHING POSITIONS—

THE DAVIS STEWART SCHOOL

SERVICE 138 NO 12TH ST

LINCOLN

MEN AND WOMEN—Wanted for a real sales proposition B P Buck 411 B Grand Hotel

Solicitors, Canvassers, Agents 35

AGENTS—$11 80 daily in advance (Send for sworn proof) Introducing new insured hosiery for men women children 37 styles 40 colors guaranteed 7 months special line of summer hose now ready No capital or experience required You simply take orders We deliver and collect (or you can deliver—suit yourself) credit given pay you daily monthly bonus besides We furnish samples Spare time will do Mac O Chee Hosiery Co X 182 ... Cincinnati O

SUIT SALESMEN—$60 00 to $90 00 week steady Spare time or full Sell men's all wool suits direct from factory to consumer Real $40 00 values are easy to sell at $23 50 Boys suits $9 .. Big commission in advance We deliver and collect Complete sample outfit—FREE Write for this big money making line today Dept 5503 John G Longworth & Sons 1301 11 W Congress St Chicago

SALESMEN—Two with car to call on garage and accessory trade Norfolk and Grand Island territory Call F E Doyle salesmanager R M Hollingshead Co L4688

SALESMEN—Permanent Mr Steele 1414 O St

SUIT SALESMEN—$60 to $90 week steady spare time or full Sell men's all wool suits direct from factory to consumer Real $40 values are easy to sell at $2... Boys suits $9 ... Big commission in advance We deliver and collect Complete sample outfit—FREE Write for this big money making line today Dept 5503 John G Longworth & Sons 1301 11 W Congress St Chicago

THE LINCOLN LIBERTY LIFE INSURANCE COMPANY needs three men who are ambitious and capable of making from Three to Ten Thousand Dollars a year Real line ... furnished Home office cooperation Thorough technique sales plan References required Call or write ... Building Lincoln Nebraska

THE LINCOLN BRANCH

Of The Delco Light Company have some open territory adjacent to Lincoln and are prepared ... for the same from a responsible party who is a First Class Salesman Delco Light Company Lincoln Branch 1121 P Street

DISTRICT MANAGER—And saleswomen to sell ... line Rayon Lingerie and Sport Suits ... Must be energetic and ... only those able to produce large volume business need apply This is new territory being opened ... Mermaid Silk Mills ... Pa

Situations Wanted—Female 36

CARE OF CHILDREN—Evenings by hour L8622

FAMILY WASHING—And ironing work guaranteed reasonable called for and delivered F 861

LADY Wants day or hour work F8 20

NURSING Phone L ...

POSITION Wanted as housekeeper by ... references furnished Address Lincoln Star Box 169

EMPLOYMENT

Situations Wanted—Male 37

MEAT CUTTER—And butcher small town in practicable place Write Box 84 Bloomington Neb

MAN Experienced wants inside painting Furniture refinished and repaired. Call Weller F4503

MARRIED MAN—25 wishes office work good education anything considered R. W ... 334 So 13th B3977

MIDDLE AGED MAN — With several years experience in both wholesale and retail business wants job with chance to prove ability Will tackle anything Star Box 175

PLOWING—And teaming work of any kind F1195 41st and F Sts.

FINANCIAL

Business Opportunities 38

BARBER ... best in the west doing good business for sale at reasonable price W O W barber shop Omaha

GROCERY STOCK—And fixtures at sacrifice on account of sickness will sell or rent building Phone M3048

SELL OR FURNISH—Any line business Jobs for all trades and professions F N Kniest Peters Tr Bd Omaha

$500—To invest by lady in a small business with services Star Box 162

Money to Loan—Mortgages 40

BUY A HOME—We will assist you with small monthly payment loan Provident Savings & Loan Assn 109 So. 10th St

CITY PROPERTY — Our 15 year city loan is well worth asking about Low commission Quick money Options 6 per cent Federal Trust Co 147 So 11th

FARMS — Loans at reasonable rates. Federal Trust Co 147 So 11th

FARM LOANS—5% city 5½% Money ready Woodward Bros 211 Rich Blk.

FARM PROPERTY—Money to loan on farm and city property Liberal repayment options Immediate action on all applications The First Trust Company First National Bank Bldg

LIBERTY BONDS—We buy and sell. We buy and sell mortgages Federal Trust Company 147 So 11th.

MORTGAGES—Tax free Mortgages See or write us about investments. Federal Trust Co 147 So 11th

RESIDENCE—$100 000 to loan on Lincoln residence properties See Home Savings & Loan Association 210 212 So 13th R E Harrington secretary

U S GOVERNMENT—Farm loans long time low rate optional Get the facts Surety National Farm Loan Assn B2664 122 North 12th St

$200 000 TO LOAN—On Lincoln property If you intend to build see us Easy monthly payments option of paying all or any part at any time The State Savings & Loan Assn W L Turner 122 No 11th

INSTRUCTION

Correspondence Courses 42

BIG RAISE—In postal salaries Become railway postal clerks ($158 to $225 month) City carriers postoffice clerks ($142 to $192 month Rural carriers (Average $175 to $255 month) Men 18 up Steady work Life positions Vacation Common education sufficient Sample coaching and full particulars free Write today sure Franklin Institute Dept 196G Rochester N Y

TRI CITY BARBER COLLEGE—Wants men and women to learn trade Write for catalogue 918 P St Lincoln

$95 00—To $225 00 month U S Government jobs Men women 18 up Steady work common education sufficient Candidates coached Sample coaching and full particulars free Apply today sure Write Star 5_

$95 00 TO $225 MONTH—U S Government jobs Men women 18 up Steady work common education sufficient Candidates coached Sample coaching and full particulars free Apply today sure Write Star 53

$117 $300—Monthly in government service permanent Men Women 17 to 65 traveling or stationary Write Mr Ozment 387 St Louis Mo quickly

BIG RAISE—In postal salaries Become Railway Postal Clerks ($158 to $225 month) City Carriers Postoffice Clerks ($142 to $192 month) Rural Carriers (average $175 to $255 month) Men 18 up Steady work life positions vacation Common education sufficient Sample coaching and full particulars free Write today sure Franklin Institute Dept 196 G Rochester N Y

Local Instruction Classes 43

LINCOLN BARBER COLLEGE—Barber Trade and Beauty Culture Call or write Wm Franks 117 So 17th St.

Private Instruction 45

PIANO LESSONS—50c half hour B2892

LIVE STOCK

Dogs, Cats, Other Pets 47

AIREDALE DOG—Male Registered companion to child 2138 Q St

Horses, Cattle Vehicles 48

COW—Half Holstein good milker 2009 P St Havelock

FOR SALE—Brood sows with litters and some yet to farrow Opposite Asylum wells or Phone Rural 4104

HORSES—Mules saddle horses and ponies satisfaction guaranteed Sullivan's Barn 135 No 24th Lincoln John Munn owner Waverly Call 1.. J

JERSEY COW—Three years old for sale Call F4606 4410 Randolph St

TWO FRESH COWS—Half Jersey, give very rich milk L9033

TWO HORSES—Seven years old at $16 apiece also harness and wagon 209 C St

YOUR DEAD STOCK Disposed of at no cost to you prompt service Lincoln Rendering Works B4700

Poultry and Supplies 49

BABY CHICKS—Pure bred White Leghorns ready May 4 also hatching eggs Cackleberry Farm College 193 J

BABY CHICKS—Cancelled wholesale orders enable us to offer these unheard of prices Barred and White Rocks S C and R C Reds Buff Orpington Silver Wyandottes $12 per 100 White and Brown Leghorns $10 Heavy assorted $12 Light assorted $8 50 Pure bred postpaid Delivery guaranteed Order from ad Cape Hatchery Cape Girardeau Mo

CHICKS—Can you raise them Try it $5 given each one who grows 9 % of an order of 200 or more for 40 days Ask for plan Leghorns $12 Reds Rocks Orpingtons Wyandottes $14 100 20 other breeds all purebreds from best layers Live delivery post paid James Wiltse Rulo Nebr

HATCHING EGGS—Dark S C Reds $4 per hundred 3635 No 9th L8875

EGGS—Pure Buff Orpington 7c setting $4 50 hundred Reid's Yellow Dent seed corn test 100 per cent M1072 Cottier Bethany

HENS—Twelve young Rhode Island Red $1 25 each Call M3481

YOUR BABY CHICKS—Grow twice as fast if you feed Purina Startina with Baby Chick Chow Test it out We sell baby ... Gunn Seed Co

MERCHANDISE

Articles for Sale 51

ALL KINDS—Of Used Safes and Office Furniture bought and sold Latsch Bros 1118 O

BATH TUBS—New with trimmings $33 White enameled closets $28 Lavatories $10 Sinks $3 up Bath room outfits $68 Trester B2868

LUMBER $35 $40 $45 M Lath $8 Sash Doors $1 up Paint $2 75 gal Rubberoid Roofing $1 75 Trester B2868

STEEL—Eye beams 3c lb Steel Ceiling $3 00 square Trester. B2868

SCREEN DOORS New $3 Most sizes Window Screens 50c to $1 each Trester B2868

WE WILL Furnish all lumber hardware and paint to build a garage 10x14 for $64 12x18 $86 18x20 $123 Cash or payments Trester B2868

MANY People have been pleased with our custom hatching results price ... tray of 1 0 eggs ... heat ... after May ... now State Farm ... lbs ... Little Hatchery M2540

We All Go To School
To Experience

Sometimes her tuition is a little high but once she teaches a thing—we all remember it

Experience has taught a great many people in this city that the only practical way to do their buying is through the A-B-C Classified Section

They know that this daily economy service will help reduce the cost of living and guarantee them the full worth of their money every time an occasion to spend it arises

According to the needs of the day they watch the Merchandise the Business Service, the Real Estate or the Help Wanted Ads

You too can profit from their experience—and begin taking advantage of the A-B-C Classified Ads today!

The A-B-C Classified Ads
Always the Same—In Service
Always Different—In Opportunity

MERCHANDISE

Business and Office Equipment 54

FOR SALE—One 28x46 steel Rumely separator 2 years old good as new 3 ?x5? separators in good shape 1 36x56 in fine shape one Fordson little over 1 year old one 12x5 tractor less than a year old one 22x45 tractor in good shape 1 12 H P Port Huron steam engine 16 H P steam engines in good running order Henry Slotte Bennet Neb

ROLL TOP—Sanitary desk and chair waxed oak Call B4216

Good Things to Eat 57

GOOD FLOUR costs a little more but does a LOT more It gives better baking results a smaller quantity accomplishes just as much Good cooks use the best flour that they can buy because it is the most economical in the long run Most of them use

COOCH'S BEST FLOUR

POP CORN That will pop R I Coal Yards 1802 P

Household Goods 59

ALL KINDS—Of furniture for sale reasonable B3735

BABY CARRIAGE—Blue enamel Sidway good condition $20 00 Call after 7 30 p m Phone F 947

BABY CARRIAGE—Large Lloyd Frosted blue reed one 3 burner Quick Meal oil stove with 2 hole oven all in A 1 condition reasonable F1532

CHIFFONIER—Writing desk and bookcase combined and hall mirror F5613

CHEAP FURNITURE—Kitchen table range and cook stove leather rocker one dresser mattress wringer congoleum rugs 3 sets dining chairs kitchen cabinet trunk sewing machine settee oak round dining tables square dining table 2 ice boxes 75 and 100 lbs other articles 234_ Y

FLANAGAN BILL—Pays cash for household goods remember B2983 1008 P St

FURNITURE—Of 6 room house includes bird's eye maple bed room suite upholstered living room set Owner leaving city B4517

FURNITURE—Five room for sale cheap including electric washing machine Singer sewing machine etc L8666

GENUINE—Craftsman oak dining set leather seat good condition reasonable also large easy chair Call L6478

HOUSEHOLD GOODS—For sale 2401 St Mary's Ave F2421

ONE—Hot water heater $25 00 See Janitor 1115 H St

ONE WILTON RUG—8 3x10 6 practically new 220 So 28th St B6306

DROPHEAD SEWING MACHINES—Whites Singers New Home Domestic Free Standard $10 $15 $20 Gourlay Bros 140 So 12th L8369

FURNITURE — Upholstered refinished and repaired We will take in your old furniture on new City Furniture Upholstering Co 1316 N St B1674

MAY SPECIALS—

Herpolsheimer's Furniture Department All new goods Metal beds 2 inch posts large 1 inch filling rods $7 50 Metal frame bed springs with coil spring support 4 ft 6 inch size only $? 00 Good grade coil bed springs 4 ft 6 inch size only $4 00 All cotton mattress all sizes at $6 8

STANDARD SEWING MACHINE—And Axminster rug cheap Call M1641 411 N St Uni Place

TWO—Overstuffed pieces at a bargain F6080

WE TRADE—Your old furniture in on new at our lowest prices 209 So 11th Woods & Son B3511

WINDOW SCREENS—1432 new ones, 75c and up outdoor furniture will work and cabinets paint Call B2253 1010 No 22nd

YES—You can rent a vacuum cleaner Phone B1113 We deliver American Electric Co

NEW—Electric National washer at a bargain Call F6254

Jewelry, Watches, Diamonds 60

WATCH REPAIRING—Guaranteed work Harris Goar Co 1330 O

Machinery and Tools 61

PAYNE & WILES—Machine Co machine work welding cylinder grinding Phone B1283 302 So 9th St

Musical Merchandise 62

AN—$845 Baby Grand practically new brown mahogany case Special sale price $490 with liberal allowance for your upright

A BARGAIN—King saxophone and case C melody silver plated A 1 condition 149 So 30th L 1

DRUMS And traps complete set of Ludwig F4081

USED MUSICAL INSTRUMENTS—All kinds for sale at Tony's Musical Repair Shop 1136 O St upstairs

UPRIGHT VICTOR—$35 Columbia $50 Puretone Silvertone and Pathe choice $4 Gourlay Bros 140 So 12 L8369

Radio Equipment 62A

CLOSING OUT—Entire radio stock at a sacrifice 30 to 50 per cent off Carry six different up to date makes of receivers For details write Star Box 173

SIX TUBE—Tuned radio frequency receiving set complete with tubes B batteries storage battery and loud speaker regular $?66 stock reducing price $118 50 R S Proudfit Co 143 So 10th

Seeds, Plants Flowers 63

BLOOMING PANSIES—50c doz $3 00 hundred cabbage and tomato 75c hundred salvia 50c doz asters and snapdragons 35c $2 00 hundred cauliflower 20c doz $1 50 hundred sweet potatoes 50c hundred Ray Mitchell Uni Place 423 East 13th

BULBS AND PLANTS Canna mixed and dahlia mixed 60c doz double hollyhocks 35c doz Madeira vine and snapdragons 25c doz gladioles 50c 100 sweet William pansies asters ... Shasta daisies columbine and salvia 40c doz cabbage and ... Jersey sweet potato 50c 100 $ 00 per 1000 Nancy Hall Red Bermuda ... John Patzel 5 1 Par ... Topeka Kas

TODAY there are classified offers of interest to you Look them over—don't overlook them

MERCHANDISE

Seeds, Plants, Flowers 63

CLEARING SALE—At Morningside Nursery Evergreens hedge plants shrubs and trees 56th and A F4865

CABBAGE And tomato plants 10c a dozen $ 00 per thousand all kinds of flowering and vegetable plants Fulton Market 210 Holdrege B4293

EVERGREENS—Fruit and ornamental trees shrubs vines barberry and Privet hedge plants Nebr Nursery 3640 J F5018

FRUIT TREES—Small fruits ornamental shrubbery Make your own selection Griswold Seed & Nursery Co.

FROST PAST—Set plants cheap Tomatoes, cabbage egg plant peppers small plants Cannas and dahlias 2020 Smith F3086

PLANTS—Hanging baskets and porch boxes I K Hiltner Florist B3775 135 So 12th 2327 So 16th

REDUCED PRICES—On evergreens cherry trees 30c mulberry hedge $1 privet and barberry $8 per 100 Bollenna Lombardy and Volga poplars $1 each all kinds flowering shrubs, hardy flowers plants of all kinds Fulton Nursery 2721 Q B1673

SALVIA—And snap dragons 25c a doz climbing and ever blooming roses 10c and 25c geraniums 7½c 12½c and 20c each cut flowers and everything in potted and hardy plants Yule Floral Co 147 No 33rd St

SALVIA—And blooming pansies 50c dozen asters verbena petunia sweet alyssum ageratum phlox zinnia marigolds etc 35c dozen Delphinium Gallardia Shasta daisies sweet William $1 00 dozen Tomatoes cabbage cauliflower 2 dozen 25c peppers and egg plant 20c dozen sweet potatoes and celery 60c per hundred C C Campbell 2_3 Vine

SPRAYING—All kinds of spraying Call M2485

VERY SELECT—Cattle King and Golden Clow seed corn official test 98 Price $5 00 per bushel Big demand this kind Big premium next years crop W F Pailing Greenwood Neb

MORNINGSIDE NURSERY—56th and A Sts Beautify your home now Landscape estimates free F4805

Wearing Apparel 65

FULL DRESS SUIT—And shirts for sale or will trade for tuxedo Call L9734

Wanted—To Buy 66

BABY CARRIAGE—For twins must be in good condition Write P O Box 1278

WARDROBE TRUNKS—Will pay cash for two slightly used Call B6360

ROOMS AND BOARD

Rooms with Board 67

COME—To 2147 C St for the best meals Prices right Day or week rates. F4582

PLEASANT ROOM—With small family near capitol home privileges board with or without room L5504

Rooms Without Board 68

C ST 2112—Modern rooms in private home board if desired also garage Call F5334

D ST 1220—Furnished rooms in private home girls only also garage Call B4258

G ST 1443—Excellent large front room 4 windows suitable for two one block south capitol B4381

G ST 1621—Nice big cool north front room no other roomers L7157

H ST 1635—Large modern front room newly decorated ½ block from capitol. Suitable for business people B2549

M ST 1810—Four sleeping rooms in modern home one south front room on first floor gentleman preferred B4334

N ST 1726—First floor sleeping room. Large comfortable Tel L5000

O ST 913—Nice clean modern sleeping rooms well furnished Prices reasonable By day or week

P ST 924—Two nicely furnished front sleeping rooms also housekeeping rooms B3640

P ST 1700—One large sleeping room suitable for two gentlemen L5736

W ST 3326—One large airy sleeping room two young business preferred

10TH SO 844—Sleeping room for men or married couple that works Phone L5841

12TH ST NO 235—Clean sleeping rooms running water in each room now management L6097

17TH ST SO 633—Room for rent in private home nicely furnished Call L6439

CLOSE IN—Nice location attractive rooms for young men private bath private entrance reasonable rates Phone B6494

CHOICE—Of two pleasant quiet convenient rooms in modern home close in reasonable rates. L6651

FOR RENT—Nicely furnished sleeping room 329 North 14th St

WAVERLY PLACE—N E Corner 13th and L Sts Nicely furnished clean light well located modern rooms.

ROOM—Large attractive front five windows Man preferred Phone L4312

CLOSE IN—Modern home nicely furnished room business man preferred B4 37

ROOM—Pleasant in modern home close in B26..

SUITE OF ROOMS—Very pretty modern home walking distance Don't pass this up B3419

Rooms for Housekeeping 69

K ST 1134—Two nicely furnished suites consisting of room and kitchenette reasonable no children B2564

K ST 1136—All modern ground floor apartment also sleeping room

K ST 1210—Furnished and unfurnished desirable light housekeeping rooms

H 1032—Nicely furnished one large front room first floor B2030

L ST 1134—Nice rooms B2398

N ST 1526—Furnished or unfurnished 2 large light housekeeping rooms running water, gas range B4403

P ST 924 Nicely furnished sleeping and light housekeeping rooms for rent $10 month and up Call B2640

Q ST 1500—Two furnished rooms for rent L7432

R ST 262?—Well furnished 2 room apartment for light housekeeping first floor private entrance B1146

R ST 2545 Two unfurnished large rooms ground floor private entrance light gas and telephone B2?6?

S ST 14?? Two nicely furnished light housekeeping rooms with bath all L8979

VINE ST 2330 Nicely furnished south front room with kitchenette in modern home near ... carline reasonable Call L9151

FROM DAY TO DAY nearly everything under the sun is offered in the classified section

ROOMS AND BOARD

Rooms for Housekeeping 69

11TH ST SO 627—Large room with kitchenette

11TH ST SO 721—Two modern front rooms and kitchenette furnished

11TH ST SO 5??—Two furnished rooms, first floor front also small upstairs apt gas light phone Summer rates

11TH ST SO 517—Furnished room with kitchenette for light housekeeping Everything furnished B6097

12TH ST SO 1605—Two unfurnished modern housekeeping rooms, closets, private home shade garage reasonable F3264

17TH ST NO 326—Furnished housekeeping rooms rent reasonable good tenants L5?58 after 5 p m Saturday and Sunday all day

25TH St ?10—Three light housekeeping rooms neatly furnished Phone L5630

38TH ST NO 1925—Two partly furnished rooms for housekeeping Nice garage $19 00 M3307

FURNISHED—Three light housekeeping rooms for man and wife Phone B3?93

TWO—Well furnished light housekeeping rooms in modern home Garage if desired L6011

THREE—Beautiful rooms all modern nicely furnished rent reasonable 1505 S St

THREE—Furnished housekeeping rooms bath private entrance also three on second floor private bath garden B6067

THREE—Modern light housekeeping rooms close in 1521 P St Cheap rent The First Trust Co

NICE—Large housekeeping rooms with large kitchenette large sleeping porch pantry closet and bath furnished modern 1010 Garfield

WALNUT COURT 2140—Two large unfurnished housekeeping apartments newly decorated new oak floors gas and light furnished F2695

L ST 2022 Three furnished rooms for rent for housekeeping $? 00 no objections to children L5921

TWO ROOM APT—Everything furnished L5860 or F5000

REAL ESTATE FOR RENT

Apartments—Furnished 74

G ST 1310—Four rooms nicely furnished for housekeeping private bath hot water heat Telephone B3817

G ST 1030—One 3 room apt Call B4536

JEFFERSON APTS—1441 G St furnished or unfurnished apartments Call B1462

O STREET 1618—Furnished apartment.

Q ST 1121—Close in convenient and comfortable, two room furnished apt $20 00 or $30 00 B6226

SOUTH 16TH—1½ blocks from capitol all modern two rooms kitchenette tile bath 6 windows in living room furnished or unfurnished Call B1531 or F2777

T ST 3060—Attractive modern apartment ground floor French doors and sleeping porch private home B1?08

10TH ST SO 634—Walking distance a two room or four room apartment at $20 $30 and $35 Call L7007

12TH ST SO 314—La Fayette Apts. furnished in mahogany ... gas and lights furnished dishes and linen if desired month to month or week by week B4942 or B4689

15TH ST 320—Very fine 3 room furnished first floor apartment rent reasonable splendid home also sleeping rooms B172?

17TH ST SO 610—Apt B 6 room apartment beautifully furnished for rent until September 1st Call L6421

2122 O ST—Two room furnished for light housekeeping L6524

BLACKSTONE—May 15th very choice highly furnished Apts Inquire Apt B1 Blackstone L6?07

BEAUTIFULLY—Furnished well lighted Belvedere Apts See them 1124 N St

DESIRABLE—Low priced furnished apartment modern close in B1170 Apt No 1 1741 N St

FOUR ROOM APT—At Milburn Furnished Inquire of janitor

MARQUETTE — Furnished apartment. Call B3?78 or B1460

NICELY FURNISHED — Apartment on first floor at 602 So 17th Living room with In a door bed kitchenette tile bath B2690

NICELY FURNISHED APT—Reasonable rent St Francis Apt 25th and Q Phone B2025 or B3540

ONE—Large front room and kitchenette close in light and gas furnished B2930

REDUCED RENT—Close in modern Apt month to month lease linen dishes and cooking utensils if wanted Inquire southeast corner basement. 1319 L St B4769

THREE ROOM APT—Furnished or unfurnished L6691 430 So 17th

WOODROW—New 640 So 12th May 15 Our very finest furnished Apt month to month lease L6207

Apartments—Unfurnished 74A

B ST 1345—3 room modern apartment close in no children Call F5326

G ST 1418—Two rooms kitchenette and bath built in features first floor porch adults

K ST 1741—Unfurnished Apartment for rent three rooms and bath Colonial semi basement $45 00 Owner B4124

K ST 1018—Newly decorated 6 room modern heated apartment with sleeping porch large front and back porch laundry and yard Possession immediately Call L7317

L ST 1435—Choice 6 room all modern apartment no children Call B2965

O ST 1829—Suite of 3 unfurnished housekeeping rooms summer rate after May 1st $20 00 Call F6430

O ST 1632—Four room front apartment lights furnished

9TH ST SO 225—4 room apartment unfurnished Call B1455

12TH ST SO 608 Yolo Apartments 3 very desirable clean rooms French doors immediate possession L4364

14TH ST SO—Four room modern apartment with pantry and bath first floor private entrance facing capitol B1542

1540 R ST—5 room modern oak finished apartment B2690

16TH ST NO 826—All modern 4 room apartment with garage $30 00 Call F6795

18TH ST SO 409—Housekeeping rooms for rent reasonable L7989

A VERY NICE APT—Four room all modern sun parlor bath and kitchenette Call B2034

APARTMENT—3 rooms in Weber block $24 00 L D Fager B2141

APARTMENTS—Have a large number 1 to 6 rooms F D Burke office 1224 O St Call B2 35 or B3?8?

APARTMENT—Modern four rooms and bath cool in summer, warm in winter 1607 So 17th F1097

APARTMENT—All modern 3 room and kitchenette use of laundry locker in basement Call mornings or at 6 F3?6?

CLOSE IN—Modern apartment 3 room light and gas furnished Phone B2111

DUPLEX—Four rooms bath oak floors east porch newly decorated south L9548

FOUR ROOM APT With or without garage Call F23?

FIVE ROOM—Modern upper flat oak floors tile bath sleeping porch B2622

MODERN—Unfurnished 2 room private bath kitchenette ground floor close in $25 50 F4305

MODERN—Five room apartment close in Call B1006 after 6 p m F6370

Business Places for Rent 7?

O ST 161 Room for rent 25x100 Inquire A ... bill Parlor 11th and O Sts

14TH ST NO 1??—Store rooms 16x4 Inquire Ame Chile Parlor 14th and ... Sts

... ROOMS—For rent ... Fager Call B2141

CLASSIFIED ADS put pep in ...

REAL ESTATE FOR RENT

Business' Places for Rent 75

STORE—15x6 with or without fixtures across street Muns filling station Inquire 817 Q St

Farms and Land for Rent 76

HALF ACRE—Improved 54th and Randolph Phone L5?75 or F0?5?

Houses for Rent 77

D ST 4 Five room house F St 51? Six room house 5th St ... 4 room house Call H ... B1455

KLEKNER ... 314 seven room all modern house ... full attic double garage H M Liths L5?98

... ST 1710—Seven room all modern house vacant May 1st $45 00 Call B6629 or F1103

9TH AND G STS Five room duplex all modern but heat ... $35 50 per month F1759

17TH ST SO ... Ten room house for rent newly decorated good income property Call F1513

32ND ST NO 556 Modern 6 room cottage May 1st Inquire at 53... St L ...

ALL MODERN Four room apartment 4 room house 2 lots ... modern 6 room house partly modern B3086

U ST 1925 Bungalow 5 room all modern Tel B1796

FOR RENT—All newly decorated seven rooms modern garage garden two screened porches near state farm B1552

FOR RENT—Nine room modern house close in suitable for roomers Call B2835

HOUSE—5 room on pavement splendid location near college Always in demand for rooming Lester Inv Co Uni Place M1878

HOUSE Three story near University twelve bedrooms two bath rooms Available Sept 1st Phone L6 95 or L6 4

HOUSE—All modern except gas seven rooms in Uni Place Must be seen to be appreciated Call Citizens State Bank Uni Place Call M 346

HOUSE Seven room all modern newly decorated Small garden spot splendid condition 309 No 24th

HOUSE—Up to date 3 room, basement bath light water big garden all up $15 00 at 532 C St L8119

WHY PAY RENT—When you can buy a home in Uni Place for $50 down 4 rooms 1307 West 18th $24 50 5 rooms 1241 West 18th $26 a month for 120 months no interest Trester B2868

WHY PAY—$35 per month rent for a $3 500 home when we will rent you the money to buy it with at $35 00 per mo provided we sell you the home Pauley Lumber Co F2376

FOUR ROOM—Upper duplex modern except heat good condition and choice place $? 00 Apply 904 D L8156

STORE BLD—With fixtures and five rooms with double garage also six rooms with double garage all modern F6518

ROOM MODERN HOME—21 Garfield $50 00 Will lease for a year Hayes—Realtor B5560 or L5811

Houses—For Rent—Furnished 77A

PEPPER AVE 184—My ... room modern furnished home with Sleeping porch and garage Mrs Julia ... L5?16

15TH & BURNHAM—Four room house completely furnished Call F1 84

FURNISHED—Five room bungalow for rent for summer at $50 00 per month Located at 2141 Lyons St References required Call L6 52 Sunday

Offices and Desk Room 78

TWO OFFICE ROOMS—In Terminal building rent very reasonable B1661 307 Terminal

REAL ESTATE FOR SALE

Brokers in Real Estate R

A CHAPMAN—Abstracts of Titles 221 Funke Bldg

D M DOUTHETT Land & Investment Co 208 9 Little Bldg City Farm and Rental Departments

Farms and Land for Sale 83

CHRISTIAN & HERMAN—Farms Ranches and City Property 201 First Natl Bank B1728

TWO CHOICE LOTS
WILL BE SOLD AT AUCTION
MONDAY MAY 4 1 30 P M—

The auction will be held on the lots which are located in Young's Hyland Park Addition One is at 36th and M Sts and the other at 36th and Woods Ave Both south frontage 60 by 136 feet water sewer sidewalk and gas in and paid for There are six big trees on each lot An opportunity to buy a lot at your own price Terms Drive out and see them A W Thompson Auctioneer B3963

15 000 ACRES—Best well equipped large ranch in the northwest for sale at a right price Box 467 College View

ATTENTION—Large family farmers 220 acres improved all bottom farm want 50 or 120 Paul B Walker 1210 P B5603

Acreages 83A

ACREAGE—With 5 room house garage 3 acres ground Might consider city property part payment Call John J Bogan B1888 or F4324

FIVE ACRES—Stockwell Addition six room brick cottage closet pantry barn hen house garage apple and cherry trees cinder paving H B Bond R F D 1 Lincoln

IMPROVED—Five acres for sale exchange or rent Phone M1042

TWO GOOD—Close in acreages very reasonable terms almost new bungalow owner wants a car We need a good modern bungalow south of O at about $6000 to trade for a close in acreage some splendid values in income homes large list of rooming houses Now is the time to buy land We have it priced to sell B3 ??

Houses For Sale 84

HARWOOD ST 192—Light rooms modern oak floor oak finish down stairs white panel kitchen full basement sleeping porch ...

N ST 4015—Five room modern house attractive terms to responsible people Inquire of owner at 4015 N

WASHINGTON ST 841—Five room cottage partly modern paved street from owner

11TH ST SO 2950—Seven room house with 2 lots light heat and water all kinds fruit and shrubbery F2674

28TH ST SO 9?—Seven room all modern house nice lawn corner lot garage and chicken house Call F5286 week days

AT AUCTION

19.. EUCLID AVE

SEVEN ROOM HOUSE

Selling On the Premises

TUESDAY MAY .. AT 2 O'CLOCK

This is a good house on one of the best lots and in one of the very choicest locations of the city It is less than a block to the Prescott school It is surrounded with good homes in a splendid neighborhood This is not a new house but it is good and it is well constructed and has been well kept It can be ... liberal terms and to anyone with a large family ... opportunity ... home ... than rent This is worth investigating and ... buying

REMEMBER—19.. Euclid Ave

J C PRICE & CO 140 SO 13TH

Exclusive Sales Agents and Auctioneers

BARGAINS—BARGAINS—We have them in all parts of the city See our Photodex in which there are photographs and complete descriptions of our Home ... Bldg ...

REAL ESTATE FOR SALE

Houses for Sale 84

A SNAP—$750 down balance in payments 6 room modern bungalow, oak finish near Vine St school must sell 1?1? O St

BUNGALOW — Six room nearly new three airy bedrooms, all oak, near High school Priced to sell quickly Phone owner M2060

BUNGALOW Modern 6 rooms newly decorated 3 airy bed rooms full basement near the new Lincoln hospital must be seen to be appreciated 2461 St Mary's Ave Phone F2421

BUNGALOW Five room all modern bungalow oak finish full basement full ... Randolph district $ 500 $5 will handle B 683 Val Weller Jr B2044

CORNER D & 30TH STS—Six-room modern home oak and enamel newly ... big garden bargain at $400? ... Call F5531

FINE 6 room modern home nice lot well located big sacrifice for quick sale L2 66

FOR SALE Seven room modern house close southeast two baths up stairs may be rented as an apartment if desired F5326

HOME—Of the late Mrs. E M Foster 1820 P street completely modern, eleven rooms 2 baths Call at premises

HOUSE—Three rooms and bath double garage on paving paving almost paid out south front lots of fruit flowers and shrubbery F1891

HOUSE—Six rooms entirely modern fireplace furnished $4800 will sell unfurnished Possession now See Owner 1900 No 32nd M2545

HOUSE Two story all modern close in large living room and fireplace dining room kitchen with breakfast nook all first floor 4 bed rooms and bath second ... double garage ... everything ... appointment L2170 ...

NEW—Four room house living room 2 bedrooms kitchen with breakfast nook and other built in features Full basement furnace oak floors one or more lots Owner F4631

OWNER Leaving city must sell 3148 S 5 room all modern paving full lot $3300 and worth $4000 Call F1456

STUCCO HOUSE—Six rooms with sun parlor fireplace quarter sawed oak floors block east of Prescott Call F5180

SIX ROOM—Modern good location $500 down balance $26 per month 308 No 30th F6519

STUCCO HOUSE—New 6 room 2 story all modern stucco house large living room fireplace center hall model kitchen breakfast alcove bed room and bath downstairs 3 bed rooms up wall all finished in oil garage near new city hospital only $5750 Call for appointment B3653 Val Weller Jr B 044

UNIVERSITY PLACE HOME

70? EAST 22ND STREET

AT AUCTION MAY 6 AT 2 O'CLOCK

THE OWNER of this property has made a change in locations and has turned this property over to us to sell at auction on May 6 This is a good home of 5 rooms on a good corner with splendid lawn shade and shrubs and garden Double garage A choice place on a choice lot in northeast University Place The owner can make good terms and accept less than value hence we are glad to invite inspection of this place and to accept the buyer's price

REMEMBER—702 East 22nd St May 6

J C PRICE & CO

Sales Agents and Aucts

140 So 13th St—B 2045

WHY BUILD?—When you can buy a beautiful home brick stucco English Colonial very best location 2634 Park F3883 owner

8 room all modern oak finish hot water heat two stall garage paving paid Location So 23rd street 9 room all modern house on Harwood street near Prescott school L4332

$9500 00—

EXTRA SPECIAL BARGAIN—Brick house nice two story long living room sun parlor kitchen and ice box room 3 nice sunlight bed rooms and a sleeping porch This is all oak finished has full lot and a double garage is in the Prescott school district and just can't be duplicated

W L TURNER

122 NO 11TH ST—REALTOR

Lots for Sale 85

FOR SALE OR TRADE—Southeast location What have you? Phone B1868

HALF ACRE—Has sewer and water close to street car school and paving $600 $10 down $10 month Call F4614

HOMESITES—Hundred dollars up Homesites California's most beautiful spot on the coast Send for booklet Box 206 Trinity Station New York City

NORTHEAST—Corner lot on Touzalin Avenue and K street Havelock Neb Only vacant corner lot between Burlington station and Rock Island crossing Excellent resident site Gas station or store location Good offer for cash Frank E Cook 7428 So Union Ave So Takoma Wash

NORTHEAST—Corner lot on Touzalin Avenue and K St Havelock Neb Only vacant corner lot between Burlington station and Rock Island crossing Excellent resident site Gas station or store location Good offer for cash Frank E Cook 7428 So Union Ave So Takoma Wash

STOP PAYING RENT—You can purchase one of our building lots on liberal terms when your lot is paid we will finance your home Prices as low as $600 00 Better start now Another year will mean another $500 for the landlord For full information Call John J Bogan B1888 or F4324

TWO CHOICE LOTS—

Will be sold at auction Monday May 4 1 30 P M The auction will be held on the lots which are located in Young's Hyland Park Addition One is at 36th and M Sts and the other at 36th and Woods Ave Both south frontage 60x136 feet water sewer sidewalk and gas in ... paid for There are six big trees on each lot An opportunity to buy a lot at your own price Terms Drive out and see them A W Thompson Auctioneer B396

REAL ... BUILDING SITE ... Sheridan Blvd $3000 00 W ... Farr Realtor

To Exchange—Real Estate 88

SIX ROOM HOUSE—Oak below large living room dining and kitchen 3 large bed rooms and bath above large floored attic full basement double garage ... Also a good first mortgage for $500? due in 1926 to trade for eastern Nebraska farm Harrington Realty Co Realtors B1716 210 So 12th St F6905

WHAT HAVE YOU—To exchange for 160 acres of clear Dakota farm land? H P Lorenz Co Realtors College ... J

WANTED—Clear and slightly encumbered Nebraska and western land or what have you to exchange for Iowa farms income properties residences Give full description price encumbrance in first letter Write Virgil Holt 1040 6th Ave Des Moines Ia

WANTED—Clear and slightly encumbered Nebraska and western land or what have you to exchange for Iowa farms income properties residences? Give full description price encumbrance in first letter Write Virgil Holt 1040 6th Ave Des Moines Ia

AUCTIONS—LEGALS

Auction Sales 90

AUCTION Sell your Real Estate at Auction Lincoln's Oldest Auction Firm J C Price & Co 140 So 13th St B2 65

OUR SUCCESS ... Real Estate and ... property ... auctions is our record in the last 4 ... years ... Bros 1? No 12th St—B1453

Clarke Clan Takes Flop From Top Perch In Race

LINKS BLANKED BY OKLAHOMANS

Joshua's Athletes On Sour End of 9 to 0 Count In Windup of Series.

Indians Jump On Rasmussen, While Roberts Holds Links Safe.

SAINTS VS. LINKS SUNDAY.

The Sunday bill at Landis Field will pit the Links against the St. Joseph Saints and the game will get under way at 3 p. m. If favored by fair weather, the Links are all set to perform before the greatest Sunday crowd in local history.

Manager Josh Clarke's pitching selection may depend largely on his pick for Saturday afternoon in the first game of the St. Joseph series. If Pillette does the Saturday hurling, Clay Carson, former University of Oregon southpaw, who shut out Oklahoma City last Wednesday, 4 to 0, more than likely will be on the slab for the Links Sunday afternoon.

BY "CY" SHERMAN.

Manager Joshua's Links were sadly impotent Friday afternoon in the final fray of the series with the Oklahoma City Indians and the net result of the sour proceedings was a triumph for the Redskins, 9 to 0

It was Oklahoma City's ball game almost from the jumpoff Art Rasmussen, on the slab for the Links, hurled invincibly for four frames, but curled up in the fifth and sixth and the Indians clouted their way to a commanding advantage. Hurst, the young Californian, superseded Rasmussen and had little more success than his predecessor in halting the Indian attack

After that it was a cakewalk for the Oklahomans, as Red Roberts, recent pitching importation from the Texas circuit, stood the home athletes on their heads all afternoon, permitting not one of Manager Joshua's boys to circle the sacks and stick his spikes into the plate

Links in Batting Slump.

The Links simply were held fast in the mire of a batting slump. The sum total of their efforts at swinging the hickory netted four scattered blows. Three Lincoln runners glided as far as the third corner, but perished for lack of a subsequent hit. The Redmen, all the while, were fielding in faultless style and Roberts breezed his way to a merited shutout.

Jack Holland's outfit inaugurated its spree in the fifth. Hock slugged for two sacks, but Benn and Roberts were suppressed on grounders to Maderas and Haley. Funk worked his way to first on a pass, but Hagerman bounced to Maderas and the latter's quick chuck to Flaskamper beat Funk to the bag for what should have been the third out.

Powell's Rank Decree.

Umpire Powell, however, proceeded to perpetrate an inexcusably rank decision —an exhibition of incompetency quite in keeping with his record at the local yard. Funk was called safe on the play, which enabled Hock to streak home with the first run. Hagerman drew credit for a scratch hit and Tate followed with a clean smash to right Felber hoisted a fly to Purdy for the third out, but the Indians, meantime, had rampaged to three runs and the Oklahomans had the ball game sewed up right there without the necessity of subsequent argumentation.

Indians Again on Rampage.

The Redmen unleashed another batting onslaught in the sixth. Felber walked, Chill McDaniel tripled and McNally slugged for two sacks. Rasmussen retired and Hock greeted Hurst by beating out a bunt. Benn strolled on balls and Roberts flied to Shaner for the first out Another walk to Funk forced in a runner, but Hagerman slammed safely to right and the fourth Indian marker was registered Hurst braced, setting down Tate on strikes and getting rid of Folber on a fly to Purdy, who scampered to deep left in grabbing the ball.

Two additional Indian runs, one in the eighth and another in the ninth, were merely incidental. The Links were well trounced and Roberts had them helpless in the hollow of his right paw. The official record:

Oklahoma City.

	AB.	R	H	PO.	A	E.
Funk, cf	3	1	0	1	0	0
Hagerman lf	5	3	4	1	0	0
Tate, 3b	4	0	2	0	2	0
Felber rf	4	1	0	4	0	0
McDaniel 1b	5	2	3	16	0	0
McNally, 2b	5	1	1	2	2	0
Hock, ss	5	2	3	1	0	0
Benn, c.	3	0	0	2	2	0
Roberts p	4	0	1	0	7	0
Totals	38	9	13	27	13	0

Lincoln.

	AB.	R	H.	PO.	A	E
Flaskamper ss	3	0	2	2	3	0
Purdy lf	3	0	0	2	0	0
Maderas, 2b	3	0	1	2	3	0
Sweeney, cf	2	0	0	1	0	0
Shaner, rf	4	0	0	5	0	0
Beck 1b	4	0	0	12	1	1
Haley, 3b	3	0	1	0	4	0
Vargas c	4	0	0	3	3	0
Rasmussen, p	1	0	0	0	2	0
Hurst, p	2	0	0	0	2	0
Brucker	1	0	0	0	0	0
Totals	30	0	4	27	18	1

Brucker batted for Hurst in ninth

By innings

Okla City	0 0 0 0 3 4 0 1 1— 9
Hits	1 0 1 0 3 4 0 2 2—13
Lincoln	0 0 0 0 0 0 0 0 0— 0
Hits	0 0 0 1 0 1 0 1 1— 4

Summary Three base hit—McDaniel, Haley Two-base hit—McDaniel, McNally Hock Flaskamper Stolen base—Hock Double play—Tate to McNally to McDaniel, Left on base—Oklahoma City 7, Lincoln 9 Struck out—By Roberts 3 by Rasmussen 2, by Hurst 2 Base on balls—Off Roberts 3, off Rasmussen 3, off Hurst 2 Hit batsman—Purdy and Sweeney (2) by Roberts Wild pitch—Roberts Hits and runs—Off Rasmussen, 7 and 5 in 5 innings (none out in sixth) off Hurst, 6 and 4 in 4 innings Losing pitcher—Rasmussen Time—1 51 Umpires—Shannon and Powell

NOTES OF THE GAME.

Flaskamper was the only home athlete able to give Roberts cause for worry The entire clan of Clarke had to be satisfied with four safe blows Flaskamper getting two of the hits

Roberts' main reliance was a fast hopping smoke ball which broke with dizzy swiftness over the corners of the plate He tossed merely an occasional curve, and generally it was the fast one which came buzzing through to befuddle Lincoln batters

The Links had but three genuine opportunities to break into the run column Flaskamper girled to third in the fourth and sixth rounds and Haley sped to the far corner in the ninth, but the subsequent Lincoln batters could not solve Roberts' slants and Red breezed through to a merited shutout

In reality, Red's performance was a three-hitter. One of Flaskamper's pair of blows was a teasing grounder which bounced away from Hock at short

Chill McDaniel's three-sacker in the sixth was the longest drive of the series, the ball rattling the boards when it collided with the right field barrier. Lincoln's reconstructed park is the most expansive on the Western circuit and the distance from plate to fence is 295 feet all the way around Shaner was playing deep but Chill's smash cleared the Lincoln outfielder's dome and crashed against the lumber on the fly.

Beating the Links two out of three on their home field the Indians were riding at the top of the race when they pulled out of the Clarke camp last night Jack Holland was hopeful if not confident that Roberts and Good, the new pitchers from the Texas loop have just about made his club a live contender for the flag

It's a bit early to pass final judgment on Good and Roberts Jack said but they looked great in starting and I figure they'll go If they deliver the pitching help we need the Indians will bear a lot of watching in the run for the pennant I believe we have more speed than any other club on the circuit.

Rip Hagerman helped himself to a corking day at bat by slamming four blows in five times up and Eddie Hock came out of his slump with three smackers to safe territory Chill McDaniel however, did the heavies with a double and a triple

Roberts' fielding was a feature of the Indian's defensive The new pitcher decorated his record with seven assists His occasional lack of control proved to be an asset He was just wild enough to keep the Links guessing

Purdy's catch of Felber's smoking smash was a sparkler the Links midget outfielder sprinted to deep left to drag down the ball with his back half turned to the diamond Maderas also executed a startling one hand stop

CLUB STANDINGS

WESTERN LEAGUE.

	G	W.	L.	Pct
Oklahoma City	11	7	4	.636
Des Moines	13	8	5	.615
Lincoln	11	6	5	.545
Wichita	12	6	6	.500
Denver	12	6	6	.500
St Joseph	12	6	6	.500
Tulsa	13	5	8	.385
Omaha	12	4	8	.333

AMERICAN LEAGUE.

	G	W.	L.	Pct
Washington	13	10	3	.769
Cleveland	14	10	4	.714
Philadelphia	12	8	4	.667
Chicago	16	10	6	.625
St Louis	16	7	9	.438
New York	12	4	8	.333
Detroit	16	4	12	.250
Boston	13	3	10	.231

NATIONAL LEAGUE.

	G	W.	L	Pct.
New York	13	9	4	.692
Cincinnati	14	9	5	.643
Chicago	15	9	6	.600
Philadelphia	13	7	6	.538
Brooklyn	12	5	7	.417
Pittsburgh	13	5	8	.385
St Louis	14	5	9	.357
Boston	12	4	8	.333

AMERICAN ASSOCIATION.

	G	W.	L	Pct.
Indianapolis	16	10	6	.625
Milwaukee	15	8	7	.533
Louisville	15	8	7	.533
Minneapolis	17	9	8	.529
St Paul	16	8	8	.500
Toledo	17	8	9	.471
Columbus	16	7	9	.438
Kansas City	16	6	10	.375

Rods Clean Up In Series With Tulsa

OMAHA, Neb, May 2— Omaha made it three straight from Tulsa, winning the final game of the series yesterday, 10 to 1 The Rods hammered Black for a five-run lead in the first inning and the result never was in doubt. Harris held the Oilers to six scattered hits. The score:

Tulsa.

	AB.	R	H	PO.	A	E
Austin, rf	5	0	2	1	0	0
Riggert, lf.	4	0	0	3	0	0
Tyrrell 1b	3	0	0	10	0	0
Lamb cf	4	0	1	2	0	0
Simon, 3b	4	1	1	2	2	0
Casey, c	3	0	0	5	1	0
Flippin ss	4	0	1	1	1	0
Krueger, 2b	3	0	0	0	2	0
Black, p.	2	0	1	0	0	0
Mizeur	1	0	0	0	0	0
Johnson, p	0	0	0	0	1	0
Roche	1	0	0	0	0	0
Totals	34	1	6	24	7	0

Mizeur batted for Black in sixth, Roche batted for Johnson in ninth.

Omaha.

	AB.	R.	H.	PO	A	E.
Ripperton, 3b.	5	2	2	0	3	0
O Neill ss	5	1	1	4	4	1
Monroe, 2b	5	0	1	1	2	0
King, cf	3	2	1	2	0	0
Osborne, lf	3	2	1	1	0	0
Griggs, 1b	4	2	3	14	0	0
Robinson, rf	4	1	2	0	0	0
Wilder, c	4	0	2	6	0	0
Harris p	4	0	0	0	3	0
Totals	37	10	13	27	12	1

Tulsa	0 0 0 0 0 1 0 0 0—1
Omaha	5 0 0 0 1 1 3 0 x—10

Summary Home run — O Neill Osborne, Ripperton, Simon Two-base hit—Robinson 2, Austin Stolen base—King. Struck out—By Harris 4, by Black 4, by Johnson 1 Base on balls—Off Harris 4 off Black 1, off Johnson 1. Runs and hits—Off Black, 6 and 9 in 5 innings; off Johnson, 4 and 4 in 3 innings Losing pitcher—Black, Left on base—Omaha 5, Tulsa 10. Passed ball—Casey Earned runs—Omaha 10 Tulsa 1. Umpires—Becker and O'Brien. Time—1 50

Des Moines Demons Turn Back Wichita

DES MOINES, Ia., May 2—Morris scattered the Izzies' hits yesterday and the Demons bunched their blows off Campbell, Des Moines making it two straight from Wichita The score was 5 to 2. The score:

Wichita.

	AB	R.	H	PO.	A	E
Chadbourne, cf	5	0	2	2	0	0
Morehart, 2b.	5	1	4	3	3	0
Graff, 3b	5	0	0	0	5	0
Payne, lf.	4	0	0	3	1	0
Wano rf	4	0	2	0	0	0
Sweeney 1b.	4	0	0	11	0	0
Corgan ss	4	0	0	1	0	0
McMullen, c	3	1	2	2	2	1
Campbell, p	3	0	0	2	4	0
Kunesh	1	0	0	0	0	0
Totals	38	2	10	24	15	1

Kunesh batted for Campbell in ninth

Des Moines.

	AB	R	H	PO.	A	E
Brausen, 3b	4	0	0	0	4	0
Rader, ss.	3	1	1	1	1	0
Langford, cf	3	2	1	4	0	0
Griffin, rf.	4	0	3	1	0	0
Stuvengen, 1b	2	1	0	11	0	0
Wetzel, lf	2	1	1	4	0	0
Knaupp 2b.	4	0	2	3	2	0
Lingle, c.	4	0	2	3	0	0
Morris p.	3	0	0	0	4	0
Totals	29	5	10	27	11	0

Wichita	0 0 0 0 0 0 0 1 1—2
Des Moines	2 0 0 0 0 1 0 2 x—5

Summary Three-base hit—Morehart. Two-base hit—Morehart, Griffin Sacrifice hit—Stuvengen, Wetzel, Morris Stolen base — Rader Left on base—Wichita 10, Des Moines 7. Struck out—By Morris 2, by Campbell 1. Base on balls—Off Morris 2, off Campbell 4. Earned runs—Wichita 2, Des Moines 6. Umpires—Fitzpatrick and Leidy Time—2.01.

Larrabee Matched With Tom Grogan

OMAHA, Neb, May 2—Frankie Larabee of Lincoln has been matched with Tommy Grogan, Nebraska featherweight champion, in a ten-round bout at Cudahy's on May 8, it was announced today by Pat Boyle, Cudahy promoter

RECORD LIST FOR STATE HI MEET

Fifty-One Nebraska Schools Already Lined Up For Cinders Classic.

NEW HIGH ENTRIES.

Group three—Omaha Central, Norfolk, Grand Island, North Platte, Scottsbluff, South Omaha, Omaha Tech.

Group two—Lexington, University Place, Havelock, Tekamah, Callaway, Pawnee City, Plainview, Neligh, Auburn.

Group one—Pilger, Redfern, Milford, O'Neill, Dodge, Elmcreek, Dewitt.

The 1925 entry list for the annual Nebraska interscholastic track and field championships, which will be held at the University of Nebraska Memorial stadium Saturday May 9, registered a record mark Saturday morning when the total number of teams reached fifty-one Forty-nine teams competed for the 1924 championships.

Entries will continue to roll in next week and the final entry list may show seventy teams here next Saturday.

The Saturday entries follow:

List of Late Entries.

Grand Island (Group three) — Hann, Keiss, Willman, H Kleinkauf, Conner, Morris, Edwards, Robbins, Phelan, McElroy, Vieregg, Petersen, Jordan, Hull, Nevins.

Pilger (Group one)—Carson, Reid, Glaser, Coney, Vogel, Roy Reese, William Armburst.

Norfolk (Group three) — Don Pollack, Don Donisthorpe, Robert Young, Wayne Slaughter, Everett King, Gerald Allen, Frank Baker, Ben Davenport, Bill Klug, Charles McGrane, Clarence Dick, Merritt Stansberry.

Lexington (Group two). — Rudolph Richards, Charles Hughes, Charles Barrett, John Hanson, Howard Haworth, Maurice Levick, Roy Chadwick, Kenneth Cole

Seventeen from Central.

Omaha Central (Group three).—Henry Clarke, Russell Doty, William Egan, James Hamilton, Harold Izard, Wilbur Jones, Raymond Lepicier, Finley McGrew, Charles Mallinson, Harold Margolin, Wallace Marrow, Matthew Muxen, Henry Nestor, Frederic Oliver, William Reed, Weldon Solomon, Ernest Weymuller.

Redfern (Group one)—Richards, Robertson, Spangler, Patterson.

Callaway (Group two) — Cecil Longmore, Harold Steiger, Lyle Wolford, Elden Henry, Lynn Griffith, Claude Shoup, Irwin Longmore, Dayton Wilkerson, Kenneth Pinnell, Leonard Kolbo, Melvin Koch, Gerald Woods, Dwight Best, Ernest Boyer, Orval Sterner, Wayne Deal, Robert Pinnell.

Tekamah (Group two). — Louis Hancock, Robert McConnaha, Emmett Hampton, Albert Pearce, Byron Wagoner, Meredith Willert, Kenneth Wagoner, George Ireland, Ralph Baker, Ned Sackett, Glenn Gibson, Roy Jackson, Darold Bowden, Lloyd Marshall.

Uni. Place Roster.

University Place (Group two)— Wilber Mangold, Arthur Ward, Ralph Hawk, John Curry, Walton Shurtleff, Edward Tyner, James Fernbaugh, Bill O'Grady, Bernard Crook, Jack McClain, Edward Johnson, Dick Allyn, Galen Underkoffer, Roy Powers, Raymond Slonecker, Manford Kallemeyn, Gilbert Lampshire.

South Omaha (Group three) — Byron Ried, Newton Baker, John Owens, Clyde Hupp, Joseph Reeves, Jack Montgomery, Fred Wakefield, Andrew Bertacini, Joseph Falt, William McGovern, Ray Chedister, Pat McMahan, Thommie Thomas.

Elmcreek (Group one). — Ralph Clarke, Wray Hosfelt, Mike Kennedy, Everett LeMaster.

Auburn (Group two). — George Cole, William Keyt, Floyd Clarke, Roy Masters.

Havelock (Group two).—George Miller, George Warga, Glen Barrett, Robert Brenk, Cecil Stanley, Clyde Turner, Earl Peterson, Ward Anderson, Charles Straka, Truman Davis.

Dodge (Group one). — Richard Wina, Val Hrabak, Glen Beaumont, Emerson Myers, Frank Srb, Joe Deppe, Ollie Miller, Leo Lodes, Joe Maresh, Edwin Parr, Henry Parr, Leroy Smith, John Skala, Virgil Yunek, Emil Sindelai.

Tech Sends Big Squad.

Omaha Tech (Group three). — Ward Adams, George Baker, Charles Blair, Angelo DiGiorgio, Edward Franks, Harold Getscher, Raleigh Humburd, Elmer Holm, Vern Larson, LaVerne Lee, Marion Martison, Felber Maasdam, Russell Pope, Frank Quackenbush, Clarence Waidelich, Irwin Nelson, Walter Neilson, Harold Swenson, Scott Welpton, Harry Lewis, Leroy Lucas, Joe Prerost

Pawnee City (Group two).—Lawrence Parli, Newton Wilson, Ray Richards, Leslie Fink.

Plainview (Group two).—Melvin Barr, Arthur Drake, Ronald Kirk, Fritz Millnitz

Scottsbluff (Group three).—Albro, Wyatt, Bailey, Brashear, Patterson, Chatfield.

Milford (Group one) — Ralph Ahlschwede, John Anderson, Kenneth Boshart, Carl Danekas, Glen Houdersheldt, John Plessel, Floyd Recenbau, John Stolz Neil Trabert, Bennie Walker, Lyle Welch, Ernest Welsch

Neligh (Group two). — Marvin Williams, Albert Petersen, Elmer Reiss, Clarence Baker, Elmer Dalton, Bovaird Bradley, Willis Lamson, Waldemar Schmidt, Walter Brady, Phillip Rubottom, Clayton Greene

O'Neill (Group one) — Merle Hunt, Warren Hall, Maurice Downey, Don Alderson, Cyril Hirsch, Edmund Hancock, Leo Ryan, Erwin Cronin, Chester Cromwell, Louis Breuman, Alva Winchell, Leonard Shoemaker, Hugh O'Donnell, Dana Zimmerman, Robert Davidson.

Base Ball

LINCOLN

vs.

ST. JOSEPH

MAY 2, 3, 4.

Week Days—2:30, Sundays—3:00

Five-run Rally Helps Senators Beat Athletics

(Associated Press)

WASHINGTON May 2—The Washington Senators hauled up their championship banner yesterday and then greeted it with a 9 to 4 victory over the Philadelphia Athletics. A five run rally in the fifth put the champions in the lead after the visitors tied the count at 3 all in the fourth, score by innings

		R	H	E
Phila.	0 0 0 3 0 1 0 0 0	4	9	0
Washington	0 1 2 0 5 0 1 0 x	9	11	3

Batteries—Andrews, Groves, Walberg, Rommell and Perkins, Cochran, Gregg, Zachary and Ruel

Indians Trim Tigers.

CLEVELAND, May 2—Cleveland won a free hitting contest from Detroit here 8 to 7, in ten innings yesterday Stoner's wild pitch let in the winning run It was the only ball he pitched Cobb and Speaker's batting was the feature Score by innings

		R	H.	E
Detroit	0 0 1 4 0 1 0 1 0 0	7	14	1
Cleveland	1 0 1 2 0 0 3 0 0 1	8	12	2

Batteries — Wills, Holloway Cole, Stoner and Bassler, Shaute Karr and L. Sewell

Red Sox Wallop Yankees.

BOSTON, May 2 — Herb Pennock, Yankee left-hander, was knocked out of the box in the seventh yesterday, the deluge of base hits, producing five runs and giving Boston a victory over New York, 7 to 5 Jack Quinn, pitching for the Red Sox, was credited with a win, although he allowed fourteen safeties Score by innings

		R	H	E
New York	1 0 1 0 1 0 0 1 1	5	14	3
Boston	0 0 2 0 0 0 5 0 x	7	12	1

Batteries—Hoyt Pennock and O'Neill, Quinn and Picinich

White Sox Pound Bush

CHICAGO May 2—Chicago went on a batting rampage against Joe Bush the former Yankee who was wild, and defeated St Louis 9 to 5, in the first game of the series Thurston pitched in fine form until the latter innings, when he was forced to retire with the bases filled Jacobson cracked two home runs for the visitors, while Manager Collins smashed one for the locals with two men on Six double plays and sensational fielding of Falk Sheely and Williams were features Score

		R	H	E.
St Louis	1 0 0 0 0 0 1 0 3	5	13	0
Chicago	2 1 0 0 0 5 0 1 x	9	13	0

Batteries—Bush Gaston Springer and Dixon, Rego, Thurston, Lyons and Crouse.

Denver Grabs Odd Game From Saints

DENVER, Colo, May 2.—The Bears made it two out of three from St Joseph by taking the last game of the series yesterday, 9 to 5 Denver knocked Love off the mound in the seventh inning and Marquis finished. The score:

St. Joseph.

	AB	R.	H	PO.	A.	E
Demaggio, lf	4	1	1	2	0	0
Corrigan, ss	5	1	1	3	1	0
Dunning, rf	5	0	3	4	0	0
A. Smith, cf.	5	0	1	2	1	0
Wright, 3b	5	1	1	0	2	0
Lelivelt 1b.	3	0	2	8	0	0
Nufer 2b	4	0	1	2	2	0
Minetree, c.	4	0	0	2	4	0
Love p.	3	1	1	0	1	0
Marquis, p	0	0	0	1	0	0
Brooks	0	0	0	0	0	0
Peters	0	1	0	0	0	0
Totals	38	5	11	24	11	0

Brooks batted for Marquis in ninth, Peterson ran for Brooks in ninth.

Denver.

	AB	R.	H	PO.	A	E
Gorman, 2b	3	2	1	3	2	0
Berger, ss	4	0	1	1	3	0
Gingiardi, lf.	4	0	1	4	0	0
Knight, 1b	4	1	2	9	2	0
O Brien, cf	3	2	2	7	1	0
Murphy rf	3	2	1	0	0	0
R Smith, c	2	1	1	0	1	0
Handley, 3b	2	0	0	1	3	0
Hodges p	4	1	2	2	1	1
Totals	29	9	11	27	13	1

St. Joseph	0 0 1 0 1 1 0 0 2—5
Denver	2 0 0 1 0 1 3 2 x—9

Summary. Stolen base—Gorman Two-base hit — Wright Three-base hit—Knight, O'Brien, Murphy, Dunning, Home run—O'Brien Sacrifice hit—R Smith 2, Handley 2, Lelivelt Passed ball—Minetree. Struck out—By Love 1, by Marquis 1 Base on balls—Off Love 1, off Marquis 2, off Hodges 2. Double play—O'Brien to Handley. Left on base—Denver 3 St Joseph 9 Runs and hits—Off Love, 7 and 11 in 6 2-3 innings, off Marquis, 2 and 0 in 1 1-3 Time—1 50 Umpires—LaRoss and Johnson.

National League.

Postponed.

Cincinnati at Pittsburgh, rain.
Brooklyn at New York, rain.

BEATRICE WINS SOUTHEAST MEET

Coach H. M. Garrett's Athletes Win Track Title With 47 Points.

Records Fall In Eleven Events; Barr of Fairbury Is High Point Man.

HOW THEY SCORED.

Beatrice	47
Tecumseh	34
Fairbury	30
Wilber	29
Dewitt	17
Pawnee City	10
Dubois	5
Crete	4
Auburn, Peru, Clatonia, Crab Orchard	0

BY GREGG McBRIDE.

BEATRICE, Neb, May 2—Southeast Nebraska interscholastic track athletes ran themselves dizzy in the annual meet here yesterday, hanging up new southeast records in eleven of the sixteen events which featured the fourth annual championships.

Coach H. M Garrett's athletes of Beatrice high school carried off first honors in the meet by scoring 47 points Tecumseh, Fairbury and Wilber trailed the Gage county athletes in order named, staging a blanket finish in the contest for second position.

Ability to pass the baton in the relays was a potent factor in the Beatrice triumph Coach Garrett's athletes carried off first honors in two of the three relay races—the mile medley and half mile—and finished second in the third baton-passing event—the 440-yard sprint which went to the Tecumseh quartet.

Twelve Schools in Meet.

A field of over 150 athletes representing twelve schools competed in the championships and near-perfect weather conditions and a fast track produced the following new southeast records:

100-yard dash—10 3-10 seconds by Zook of Tecumseh

220-yard dash—23 5-10 seconds by Zook of Tecumseh.

440-yard dash—54 5-10 seconds by Barr of Fairbury

880-yard run—2 minutes 8 2-10 seconds by Morton of Beatrice.

Mile run—4 minutes 55 seconds by Breuthaupt of Fairbury.

880-yard relay—1 minute 37 4-10 seconds by Beatrice

440-yard relay—47 4-10 secodns by Tecumseh

Mile medley relay—3 minutes 51 seconds by Beatrice.

Discus throw—112 feet 9 inches by Richards.

12-lb shot put—42 feet 7 3-4 inches by T Kuzelka, Wilber.

Javelin throw—144 feet by Kerner. Tecumseh.

Zook and Barr.

The performances turned in by Robert Barr of Fairbury and Howard Zook of Tecumseh featured the meet

Barr won individual honors, his work in the quarter-mile, which he clipped off in 54 5-10 seconds, being particularly outstanding. Barr has an easy, floating stride which enabled him to easily outclass the field. He took an early lead and was not pushed throughout the race. Barr is an all-around athlete, placing in the 120-yard high hurdles, javelin throw, broad jump

Zook, the Tecumseh speed merchant, promises all sorts of trouble for the sprinters at the state meet in the Memorial stadium at Lincoln next week. The young Tecumseh athlete captured both of the sprints, with plenty of room to spare, being clocked in 10 3-10 seconds for the century dash and 23 5-10 seconds for the "two-twenty."

Zook Busy Performer.

The Johnson county boy in fact had a busy afternoon of it. Given a three-yard handicap in the 440-yard relay, Zook, running anchor, made up the distance and broke the tape ahead of Beatrice to win the sprint relay by a comfortable margin. In the 880-yard relay he was credited with the fastest "two-twenty," a pooor baton exchange perhaps costing the Tecumseh four a chance at the relay event.

Richardson, Pawnee City football man, hurled the discus 112 feet 9 inches for a new record and Breauthaupt of Fairbury got under five minutes in the mile run after a grinding battle with Binger, Wilber miler Binger was also defeated by Morton of Beatrice in the half-mile which went in 2:08 2. The Wilber boy has been on the hospital list the past week, nursing a pair of sore feet, but should be in shape for the state meet.

Tom Kuzelka, Wilber all-around boy, heaved the iron ball 42 feet 7 3-4 inches and Kearner of Tecumseh, hurled the javelin 144 feet for new southeast Nebraska marks

The meet was run off in excellent shape, the entire program being completed in less than two and one-half hours

Summary of Meet.

100-yard dash—Won by Zook, Tecumseh, second Engle Beatrice, third, Klein, Beatrice, fourth, Marthias, Fairbury Time 10 3-10 seconds

Discus throw—Won by Richards, Pawnee City, 112 feet 9 inches; seconr, T Kuzelka, Wilber, 104 feet 6 inches, third, Kersenbrock, Crete, 102 feet 9 inches; fourth, R Hervey Tecumseh, 99 feet

440-yard—Won by Barr, Fairbury, second, Yoder, Beatrice, third, Pyle, Beatrice, fourth, Wilson, Pawnee City Time, 54 5-10 seconds

Mile run—Won by Breuthaupt, Fairbury, second, Binger, Wilber, third, Clinton, Dubois; fourth, Miller, Fairbury Time, 4 minutes 55 seconds.

120-yard high hurdles—Won by Barr, Fairbury, second, K. Lloyd, Beatrice, third, F Kuzelka, Wilber, fourth, Whelan, Crete Time, 17 6-10 seconds.

12-lb shot put—Won by T Kuzelka, Wilber, 42 feet 7¾ inches, second, R. Hervey Tecumseh, 40 feet 3¾ inches; third, E Burgess, Dewitt, 39 feet 10 inches, fourth, Richards, Pawnee City, 39 feet 1½ inches

Mile medley relay—Won by Beatrice (Yoder, Klein Gould Morton); second, Tecumseh, third, Fairbury, fourth, Dubois. Time, 3 minutes 51 seconds

High jump—Won by Rogers, Dewitt, 5 feet 5½ inches; second, Olsen, Tecumseh, McClanahan, Beatrice; Spohr, Dubois, tied, 5 feet.

Javelin throw—Won by Kerner, Tecumseh, 144 feet, second, Barr, Fairbury, 132 feet 7 inches, third, Weber, Beatrice, 132 feet, fourth, T Kuzelka, Wilber, 125 feet

880-yard relay—Won by Beatrice (Klein Engle Royle, Gould), second, Tecumseh, third Wilber, fourth, Dewitt Time, 1 minute 37 4-10 seconds

Broad jump—Won by Fort, Dewitt, 19 feet second, Barr Fairbury, 18 feet 5 inches, third Pospisil Wilber, and Cerny, Wilber, tied, 18 feet ½ inch

Pole vault—Won by Cerny, Wilber, second, Kudlacek, Wilber, Miner, Tecumseh, Savage, Dewitt, tied Height, 9 feet 9 inches

220-yard dash—Won by Zook, Tecumseh, second Gould Beatrice, third, Klein, Beatrice, fourth, Wicina, Wilber. Time, 23 5-10 seconds.

220 yard low hurdles—Won by Engle Beatrice, second Marthias Fairbury, third, Scroggin, Beatrice, fourth, Barr, Fairbury Time, 28 6-10 seconds

440-yard relay—Won by Tecumseh (Kerner Casford, Olsen, Zook), second, Beatrice third Dewitt fourth, Fairbury Time 47 4-10 seconds

880-yard run—Won by Morton, Beatrice, second Wilson, Pawnee City, third, Binger, Wilber, fourth, Stedman, Crete Time, 2 minutes 8 2-10 seconds

Adams High Nine Romps Away From Lincoln Youths

ADAMS, Neb, May 2—Adams high school defeated Lincoln high in baseball here yesterday, 5 to 2 Hadden, Adams pitcher, held the capital city youngsters to six hits while his team-mates gave him good support. Score by innings

		R.	H.	E.
Lincoln	0 0 1 0 0 0 1 0 0	2	6	5
Adams	1 0 2 2 0 0 0 0 x	5	7	2

Batteries — J Rosenberg and Gohde, Hadden and McGoniger.

Four Straight For Raymond High Club

Raymond high school registered its fourth straight victory on the diamond Friday afternoon when the Raymond team defeated Valparaiso at Valparaiso, 9 to 1.

Raymond will play Valparaiso at Raymond next week.

Batteries—Iden and Weaver for Raymond; Geddeson and Johnson for Valparaiso

American Association.

Columbus, 7, Milwaukee, 5
Indianapolis, 8; St. Paul, 5
Toledo, 1; Kansas City, 7
Louisville, 8, Minneapolis, 4

The United State Golf association has requested all member clubs to refrain from the use of the national flag in club flag tournaments It has been the practice of clubs to furnish members with a miniature American flaks to mark their farthest advance in flag or tombstone tournaments

Rhodes Pounds 4 Hits; Huskers Defeat Aggies

MANHATTAN, Kas, May 2 John "Choppy" Rhodes, all-round Cornhusker athlete, was the big noise in the University of Nebraska victory over the Kansas Aggies in baseball here yesterday. Nebraska won, 10 to 7 Rhodes held the Farmers to seven hits and poled a home run, a triple and two singles in five trips to the plate

The Huskers had their batting clothes on, poling fifteen hits Anderson and Ekstrom contribuated two-base hits. Score by innings:

		R	H.	E
Huskers	1 0 2 0 2 1 1 3 0	10	13	1
Aggies	[illegible]	7	[illegible]	[illegible]

Batteries — Rhodes and Lang; Greer, Conroy, Byrnes, Caraway and Miller.

Fonseca's Homers With Two Aboard; Phils Take Game

(Associated Press)

PHILADELPHIA, May 2—A home run by Fonseca with two on in the sixth gave the Phillies a 6 to 4 victory in their game with the Boston Braves yesterday Mokan and Hawks also hit home runs off Cooney in the first inning A triple play by the Phillies spoiled the visitors' apparent chance to score a floc kof runs. With the bases full in the sixth Oneal flied to Schultz whose throw nipped Welsh at the plate and Padgett was out at second, Henline to Fonseca Score by innings

		R.	H.	E.
Boston	0 1 0 2 0 1 0 0 0	4	12	0
Philadelphia	3 0 0 0 0 3 0 0 *	6	11	0

Batteries—Cooney and Gibson, O'Neill, Betts, Oneal and Henline.

Cards Lose Sixth Straight.

ST LOUIS, May 2—The St. Louis Cardinals lost their sixth straight game yesterday, the Chicago Cubs winning, 6 to 4. "Duster" Mails was ineffective and was relieved in the eighth, after Hartnett, Chicago catcher, had his his eighth homer of the season Score by innings.

		R.	H	E.
Chicago	0 0 0 0 0 1 2 3 0	6	10	1
St Louis	0 0 2 0 0 1 1 0 0	4	12	1

Batteries—Keen, Blake and Hartnett, Sherdell, Day, Mails and Schmidt.

(POLITICAL ADVERTISEMENT)

The Man to Win

Luther B. Frye

THE LOGICAL MAN TO SUPPORT

For City Commissioner

Upon May 5th, the voters of the City of Lincoln will be permitted to select from the ten candidates nominated at the Primary Election, the five men who will serve this City as Commissioners. Having been nominated at this Primary Election Mr. Frye is now a candidate and will appreciate the support of all citizens.

During the period that he served as State Labor Commissioner, he demonstrated his ability to conduct public business efficiently and fairly. If elected City Commissioner he will administer the duties assigned to him conscientiously for the best interests of all the people.

Mr. Frye is a man of exceptional ability and is qualified by training, education and experience to serve the people as City Commissioner. He is not a flighty individual but is a big, broadminded, sensible man, who can be relied upon to use good business judgment in handling the City's affairs.

Mr. Frye believes that the city's affairs should be administered in an efficient and economical manner, and that the best way in which to accomplish this is in the pursuance of a policy of cooperation between all classes, especially between labor and the employers of labor, and that in this respect the city in its collective capacity through its elected officials should set an example for private citizens to follow.

You vote for a bigger, better Lincoln when you

VOTE FOR LUTHER B. FRYE

THE LOGICAL MAN TO SUPPORT.

(POLITICAL ADVERTISEMENT)

This announcement is made by a group of Business Men who, before consulting him, named

Earl A. Baker

for the City Council in recognition of his sterling integrity and business ability.

You are looking into the face of a man whose University and Legal education, plus twenty years of business training in Lincoln and study of the City's needs, qualify him for any position in the City Council

He stands for the highest interests of the city, a progressive economic administration and the expressed will of the voters.

(POLITICAL ADVERTISEMENT)

Gillaspie for Commissioner

Clean
Capable
Energetic
A Leader

Experienced
Efficient
Reliable
Balanced

TREV. E. GILLASPIE

CANDIDATE FOR

City Commissioner

Remember the man TREV. E. GILLASPIE.
Remember the name TREV. E. GILLASPIE.
He received the fourth highest vote at the Primary Election.

Gillaspie is honest, fair, and reliable. He has a genial personality, and is a natural leader. You need expect no arbitrary, high-handed conduct from him. There is nothing of the snob about Trev. When he undertakes a task he does it and does it well

Gillaspie believes that efficiency and economy should be the watch-words in the administration of the City's business

Gillaspie believes that those municipal activities in which the city is now engaged should be continued in a thoroughly business-like manner

VOTE for GILLASPIE

FLY! FLY! FLY!

Introductory Dollar AIRPLANE RIDE

INTRODUCING THE ONE DOLLAR ($1.00) AIRPLANE RIDE

For the limited time of two weeks starting May 3rd and ending May 18th we offer to every person who will clip the coupon below and bring with you $1 00 to the Lincoln Flying Field any time of day between the hours of 2 00 p m. and 8 00 p m This will entitle you to

A Real Airplane Ride in a Lincoln Standard Five - Passenger Plane

27 700 people took the aerial transportation route from London to Paris in 1925 70 per cent of these people were Americans

AVIATION IS HERE. GET YOUR INTRODUCTORY RIDE NOW.
GRANDPA WALKED, FATHER MOTORED, NOW YOU CAN FLY.

We use A. B. A. Gasoline exclusively because it makes our motors function properly and develops less carbon than any other gas on the market.

Clip this coupon and bring $1 00 to the Flying Field It will entitle you to an airplane ride any day between the hours of 2 p m and 8 p m and between the dates of May 3rd and May 15th

LINCOLN FLYING FIELD